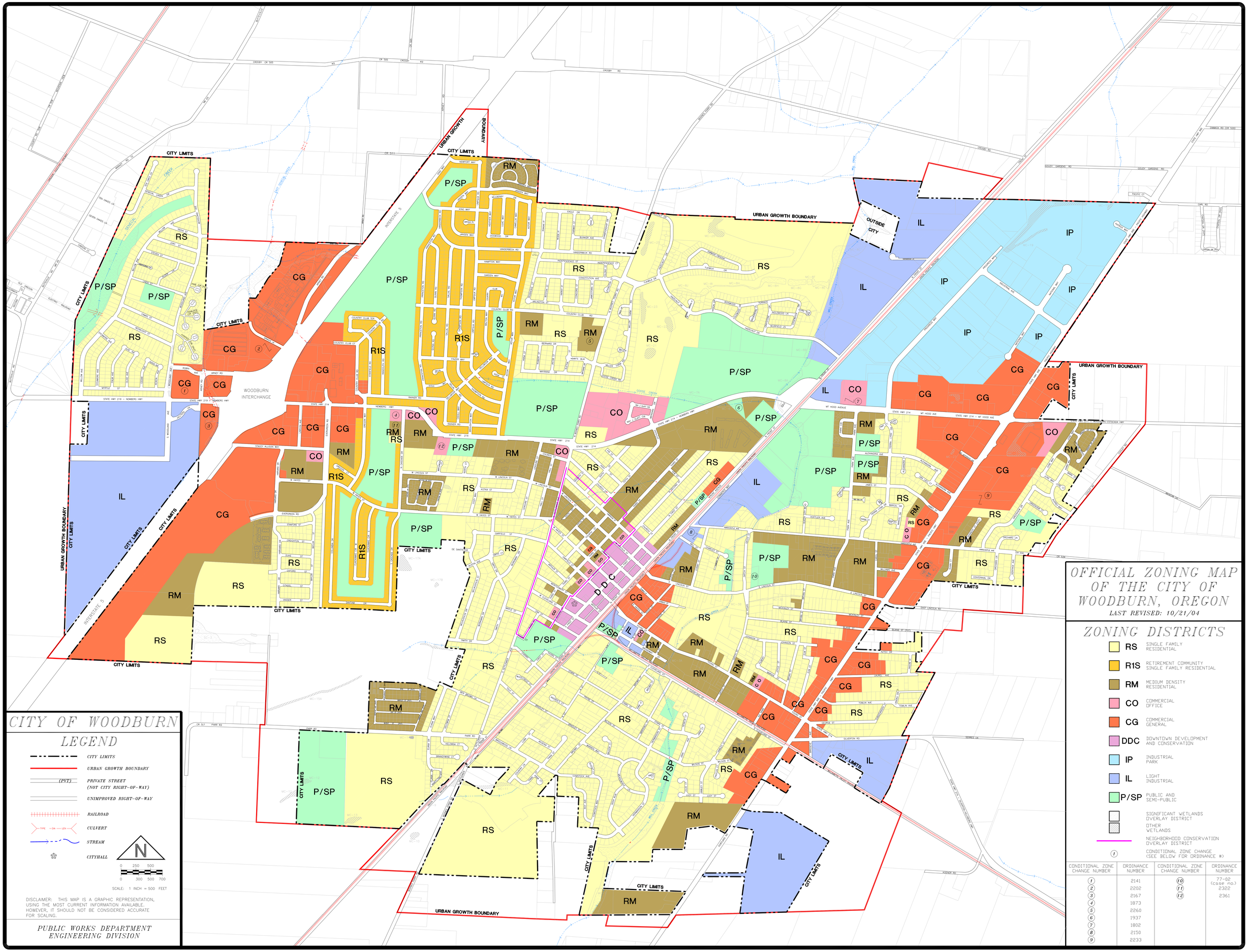

CONDITIONAL ZONE CHANGE NUMBER	ORDINANCE NUMBER	CONDITIONAL ZONE CHANGE NUMBER	ORDINANCE NUMBER
1	2141	10	77-02 (case no.)
2	2202	11	2322
3	2167	12	2361
4	1873		
5	2260		
6	1937		
7	1802		
8	2150		
9	2233		