



July 28, 2020

Morgan Will
Development Manager, Acquisitions & Development
Stafford Development Co., LLC
8840 SW Holly Lane
Wilsonville, OR 97070-9800

RE: Smith Creek Phase 1A (Tax Lot 052W13 00108) final plat app (FSUB 2020-01)

Dear Mr. Will:

Akin to a third incompleteness letter, this letter outlines remaining items needing revision before the City can approve the final plat application. (Staff reviewed the revised, third submittal final plat drawings received July 16, 2020 and enclosed.)

A. n/a

Ba. Easement, path: On Sheet 4, revise the Tract E easement label from "12' pedestrian access easement per this plat" to "12' public pedestrian access easement per this plat". Per the City Engineer, "On sheet 4, add 'PUE' to track 'F', and add 'See Plat Note 3) on sheet 1' to track 'K'."

The third sub-item, to revise Sheet 1 Tract 'K' to add a note to see Sheet 1 Plat Note 3), remains.

Bb. n/a

C. n/a

D. n/a

E. Stormwater facilities: This item remains unresolved. Correct as follows:

| <i>Sheet(s)</i> | <i>Tract</i> | <i>Problem</i> | <i>Resolution</i> |
|-----------------|--------------|--|--|
| <i>7</i> | <i>P</i> | <p><i>First, background: The 1A civil engineering plans (Sheet 10, a composite utility plan, and Sheets 23 & 24, Tract P water quality facility details, all three enclosed and from the 5th submittal of June 2019, which Planning staff believes became the version that the Engineering Division approved) illustrated a stormwater facility in most of the tract to be dedicated to the City. Civil engineering plan Sheet 7, "Preliminary plat – west", had a Note 2 indicating that, "Tracts 'K' and 'P' are private storm drainage facilities that are maintained by the developer or home owners association".</i></p> <p><i>Second, staff concludes that though not obvious on the plat drawings, Tract P has a stormwater facility.</i></p> | <p><i>Do either (A) or (B) as the City Engineer would direct in writing upon the applicant's request:</i></p> <p><i>Either:</i></p> <p><i>(A): Divide the tract into two, dedicating the east tract with the facility to a party other than the City. Size the remainder, west tract, which contains the Cornwell-Mattson Path, at 30 ft width minimum and label it for and dedicate it to the City of Woodburn; or</i></p> <p><i>(B) Dedicate an easement to an association and establish agreement for association to maintain the facility.</i></p> |
| <i>6</i> | <i>M</i> | <p><i>The preliminary subdivision approval Exhibit Y-1 illustrated a conceptual stormwater facility straddling Phases 1A & 1B. The 1A civil engineering plans (Sheet 10, a composite utility plan, indicates nothing about such a facility, and there was no detail sheet as there were for Tracts K & P.</i></p> | <p><i>Confirm whether or not a private stormwater facility overlaps from Phase 1B east onto Tract M. If so, divide Tract M so that the facility is its own tract.</i></p> |

This remains.

F. n/a

G[1]. n/a

G[2].* Consider this as review item "G2":

You probably know that the legislature passed House Bill (HB) 2001 that amended ORS 197 and 455.

I noticed in the draft CC&Rs you'd submitted that Article 1 Definitions, item 1.40 defines "residence" to include "attached" ADUs, which thereby excludes internal and detached ADUs, which would not meet amended ORS [197.312](#) and what will be an amended WDO when staff gets around to an amendment to conform with amended statute per its deadline.

The easiest revision is to edit from, "... which may include an attached separate dwelling unit designed for multi-generational living within the structure", to, "... which may include an accessory dwelling unit (ADU), which Oregon Revised Statutes (ORS) 197.312(5)(b)(A) defines as an interior, attached or detached residential structure that is used in connection with or that is accessory to a single-family dwelling."

*Staff added this item via e-mail to the applicant June 22, 2020.

This remains.

H. n/a

I. n/a

J. *Public improvements: Construction and City inspection(s) and acceptance(s) remain outstanding. (The term is broad, including street, off-street, and off-site improvements and both surface and subsurface/underground improvements.) Construct and contact for City inspections, providing Planning Division staff in particular at least three (3) business days notice. ...*

This remains.

In closing:

- Materials: Provide to my attention all revised and additional materials as an Adobe PDF file or files through a file sharing service as well as through three (3) plan size paper copies of the final plat drawings and a smaller size or sizes for other documents. (The applicant may e-mail PDF files if the attachments remain under 10MB in total size.)
- Do not piecemeal submittal of materials.
- Letter: Include a dated cover or transmittal letter referencing the project parent case file number, name, and phase designation, citing each incompleteness item code, and for each item directing staff to the applicable and specific plan sheet or document and page number.
- Delivery: As of this writing, because of coronavirus Woodburn City Hall remains closed to the public indefinitely. The department accepts mailed materials. Any visitor must schedule an appointment prior to arrival, including couriers who would deliver paper submittals to the Community Development Department. Contact Alyssa Nichols, department receptionist, at (503) 982-5246 or alyssa.nichols@ci.woodburn.or.us.

Please contact me at 503-980-2485 or <colin.cortes@ci.woodburn.or.us> with questions.

Sincerely,

A handwritten signature in blue ink that reads "Colin Cortes". The signature is written in a cursive, flowing style.

Colin Cortes, AICP, CNU-A
Senior Planner

Enclosure:

- Plat drawings (submitted July 16, 2020; 9 sheets)

cc: McKenzie Granum, Assistant City Attorney
Chris Kerr, AICP, Community Development Director
Dago Garcia, P.E., City Engineer
Gabe Lewman, Project Manager, Barker Surveying, 3657 Kashmir Way SE, Salem, OR 97317

SMITH CREEK

REPLAT OF PARCEL 2, PARTITION PLAT 2019-40
 LOCATED IN THE N.W. & N.E. 1/4 OF SEC. 13, T. 5 S., R. 2 W., AND THE N.W. 1/4 OF SEC. 18, T. 5 S., R. 1. W., W.M.,
 CITY OF WOODBURN, MARION COUNTY, OREGON
 JULY 1, 2020

NARRATIVE

The purpose of this survey is to subdivide that property described in that instrument recorded in Reel 4227, Page 450, Marion County Deed Records (Parcel 2, Partition Plat 2019-40), into lots and tracts, and to create the streets and easements as shown hereon. The basis of bearings used was along the north line of Parcels 2 and 3 of Partition Plat 94-110 per MCSR 38848. The record boundary of Parcel 2, Partition Plat 2019-040 was held per said plat, based on the found monuments from Partition Plat 2018-75, Partition Plat 2019-40, Partition Plat 2019-63, Partition Plat 2019-69 and MCSR 38848.

SHEET INDEX

- SHEET 1 - INDEX, SHEET LAYOUT, NARRATIVE, PLAT NOTES
- SHEET 2 - OVERALL BOUNDARY, LEGEND, SURVEY REFERENCES, FOUND MONUMENT LIST, DETAILS "A" THROUGH "D"
- SHEET 3 - LOT & TRACT DETAILS, DETAILS "E", "F", "G" AND "P", LEGEND, FOUND MONUMENT LIST (CONTINUED)
- SHEET 4 - LOT & TRACT DETAILS, DETAILS "H", "M" THROUGH "O", LEGEND
- SHEET 5 - LOT & TRACT DETAILS, DETAILS "I", THROUGH "K", AND "Q", LEGEND
- SHEET 6 - LOT & TRACT DETAILS, LEGEND
- SHEET 7 - LOT & TRACT DETAILS, LEGEND, DETAIL "L", LEGEND, FOUND MONUMENT LIST (CONTINUED)
- SHEET 8 - CURVE AND LINE TABLES
- SHEET 9 - SURVEYORS CERTIFICATE, DECLARATION, ACKNOWLEDGEMENTS, APPROVALS

PLAT NOTES

- 1) TRACT "I" IS SUBJECT TO A STORM DRAINAGE EASEMENT TO THE CITY OF WOODBURN AND A PUBLIC PEDESTRIAN EASEMENT ACROSS ENTIRE TRACT.
- 2) TRACT "J" IS SUBJECT TO A STORM DRAINAGE AND WATERLINE EASEMENT TO THE CITY OF WOODBURN AND A PUBLIC PEDESTRIAN EASEMENT ACROSS ENTIRE TRACT.
- 3) TRACT "K" IS SUBJECT TO A STORM DRAINAGE EASEMENT TO THE CITY OF WOODBURN LYING SOUTHERLY OF THE NORTH EDGE OF THAT STORM DRAIN EASEMENT RECORDED IN VOLUME 616, PAGE 32, MARION COUNTY DEED RECORDS.
- 4) TRACT "D" AND "F" SUBJECT TO A PUBLIC UTILITY EASEMENT OVER ENTIRE TRACTS.

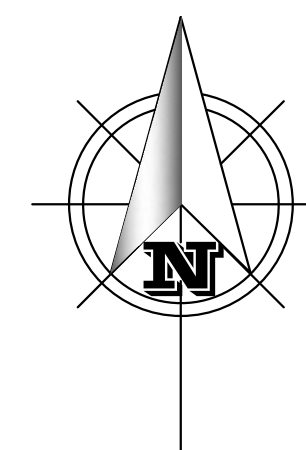
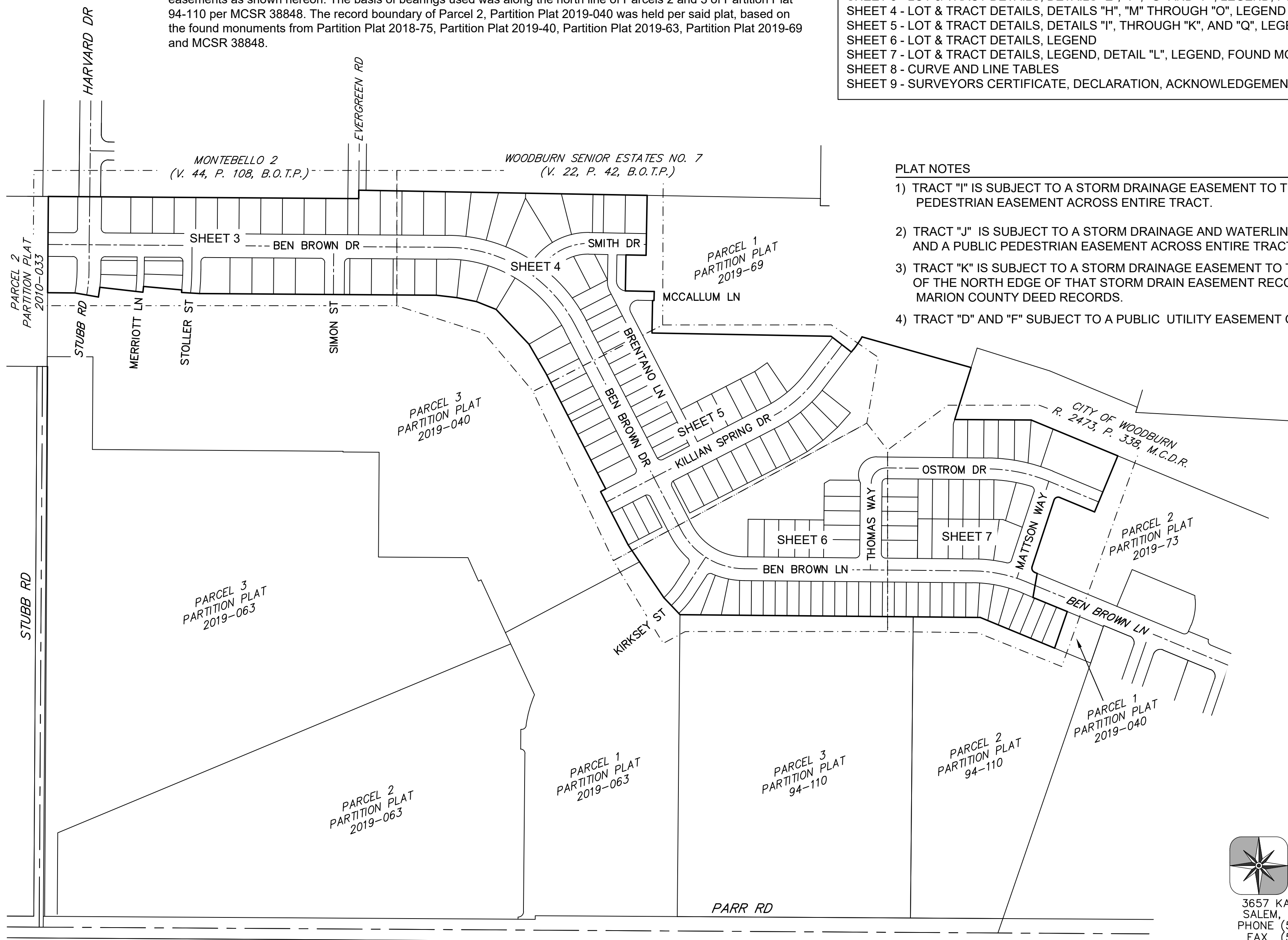

SCALE: 1" = 200'

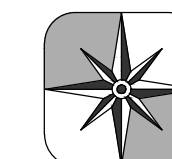

**BARKER
SURVEYING**

3657 KASHMIR WAY SE
 SALEM, OREGON 97317
 PHONE (503) 588-8800
 FAX (503) 363-2469
 EMAIL: INFO@BARKERWILSON.COM

REGISTERED
 PROFESSIONAL
 LAND SURVEYOR

OREGON
 JULY 19, 1994
GREGORY L. WILSON
 2687

EXPIRES: 6/30/2022

LEGEND:

- = Set 5/8" x 30" iron rod with yellow plastic cap stamped "WILSON PLS 2687"
- = Found monument within 0.2' of ground surface unless noted otherwise (see found monument list)
- ()1 = Data of record and measured per Partition Plat 2019-040
- ()2 = Data of record and measured per Partition Plat 2019-063
- ()3 = Data of record and measured per Partition Plat 2018-065
- ()4 = Data of record and measured per Partition Plat 2018-075
- ()5 = Data of record and measured per M.C.S.R. 38848
- [] = Survey Reference
- P.P. = Partition Plat
- R. = Reel
- P. = Page
- V. = Volume
- M.C.S.R. = Marion County Survey Records
- M.C.D.R. = Marion County Deed Records
- B.O.T.P. = Book of Town Plats
- C.O.W. = City of Woodburn

SMITH CREEK

REPLAT OF PARCEL 2, PARTITION PLAT 2019-40
 LOCATED IN THE N.W. & N.E. 1/4 OF SEC. 13, T. 5 S., R. 2 W.,
 AND THE N.W. 1/4 OF SEC. 18, T. 5 S., R. 1. W., W.M.,
 CITY OF WOODBURN, MARION COUNTY, OREGON
 JULY 1, 2020

SURVEY REFERENCES

- | | |
|--|---|
| [1] - PARTITION PLAT NO. 2019-040 | [9] - M.C.S.R. 34322 |
| [2] - PARTITION PLAT NO. 2019-063 | [10] - M.C.S.R. 21246 |
| [3] - PARTITION PLAT NO. 2018-065 | [11] - M.C.S.R. 14028 |
| [4] - PARTITION PLAT NO. 2018-075 | [12] - M.C.S.R. 3057 |
| [5] - M.C.S.R. 38848 | [13] - WOODBURN SENIOR ESTATES NO. 7 (V. 22, P. 42, B.O.T.P.) |
| [6] - PARTITION PLAT NO. 2019-069 | [14] - MCSR 26435 |
| [7] - MONTEBELLO 2 (V. 44, P. 108, B.O.T.P.) | [15] - PARTITION PLAT 2010-33 |
| [8] - M.C.S.R. 35344 | [16] - PARTITION PLAT 94-110 |

FOUND MONUMENTS LIST

- (A) - 5/8" iron rod with yellow plastic cap marked "LS 2871", set in Partition Plat 2010-33. Held.
- (B) - 1/2" iron pipe, down 0.8', set in WOODBURN SENIOR ESTATES NO. 7. Held.
- (C) - 5/8" iron rod, bent and tied at spin, set in M.C.S.R. 36435. Held.
- (D) - 5/8" iron rod, set in M.C.S.R. 36435. Held.
- (E) - 5/8" iron rod, bent and tied at spin, set in Partition Plat 94-110. Held.
- (F) - 5/8" iron rod with yellow plastic cap marked "DESANTIS LS 791", set in Partition Plat 94-110. Held.
- (G) - 5/8" iron rod with yellow plastic cap stamped "DESANTIS LS 791", set in M.C.S.R. 34201. Held.
- (H) - 5/8" iron rod with yellow plastic cap stamped "WILSON PLS 2687", set in Partition Plat 2019-040. Held.
- (I) - 5/8" iron rod with yellow plastic cap stamped "WILSON PLS 2687", set in Partition Plat 2019-063. Held.
- (J) - 5/8" iron rod with yellow plastic cap stamped "WILSON PLS 2687", set in Partition Plat 2018-075. Held.
- (K) - 5/8" iron rod with yellow plastic cap stamped "WILSON PLS 2687", set in M.C.S.R. 38848. Held.
- (L) - 5/8" iron rod with yellow plastic cap stamped "WILSON PLS 2687", set in Partition Plat 2019-069. Held.

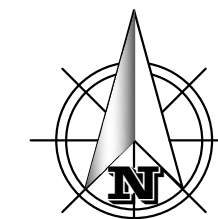

SCALE: 1" = 200'

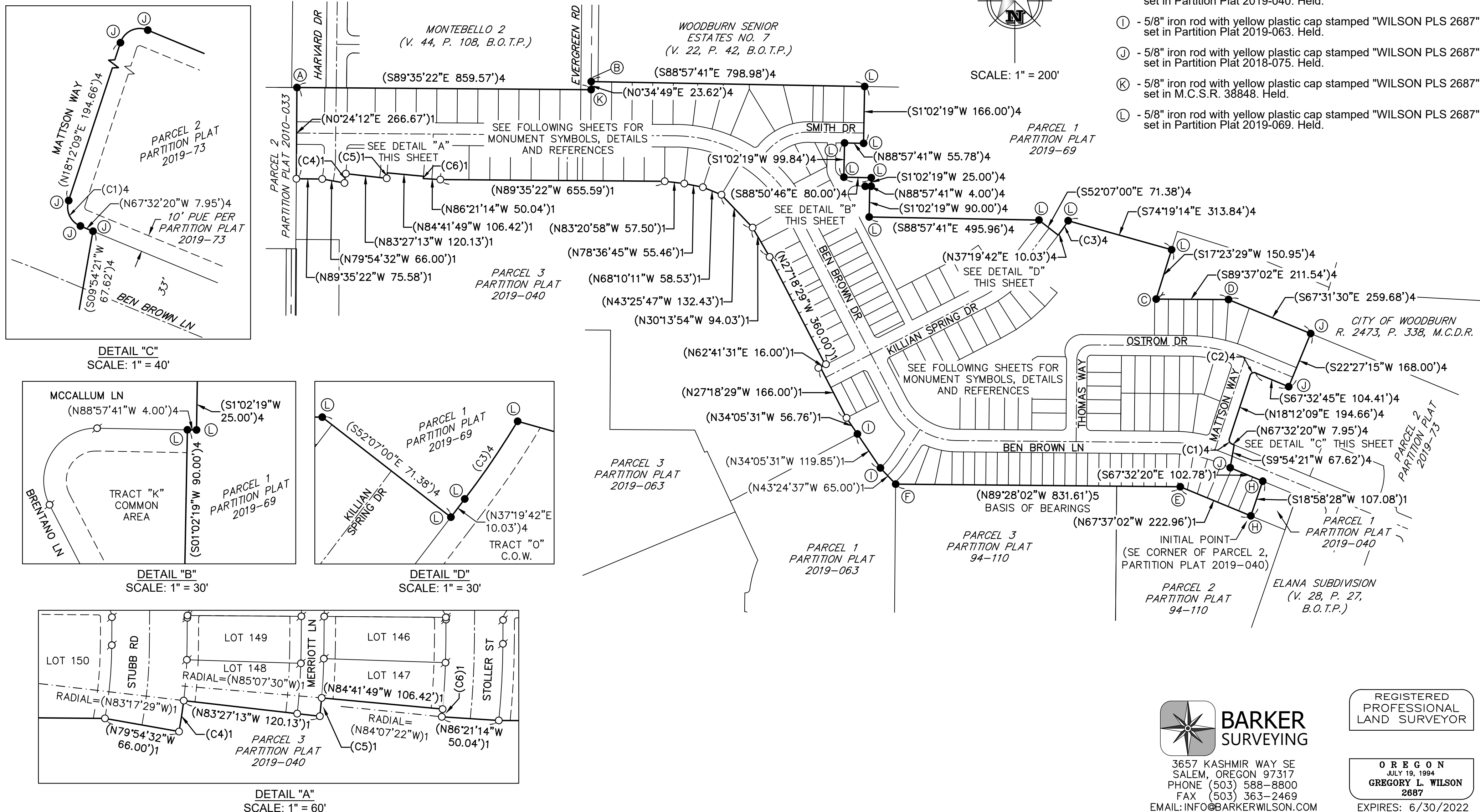

BARKER SURVEYING
 3657 KASHMIR WAY SE
 SALEM, OREGON 97317
 PHONE (503) 588-8800
 FAX (503) 363-2469
 EMAIL: INFO@BARKERWILSON.COM

REGISTERED
 PROFESSIONAL
 LAND SURVEYOR

OREGON
 JULY 19, 1994
GREGORY L. WILSON
 2687
 EXPIRES: 6/30/2022

SMITH CREEK

REPLAT OF PARCEL 2, PARTITION PLAT 2019-40
 LOCATED IN THE N.W. & N.E. 1/4 OF SEC. 13, T. 5 S., R. 2 W.,
 AND THE N.W. 1/4 OF SEC. 18, T. 5 S., R. 1 W., W.M.,
 CITY OF WOODBURN, MARION COUNTY, OREGON
 JULY 1, 2020

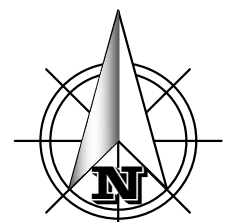

SCALE: 1" = 50'

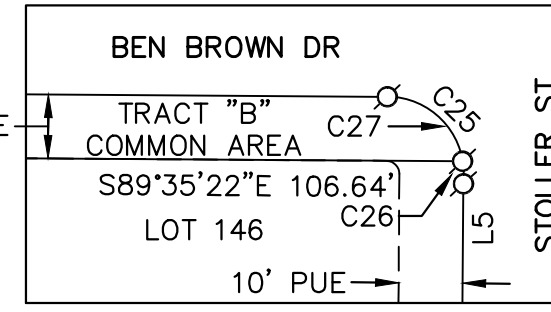
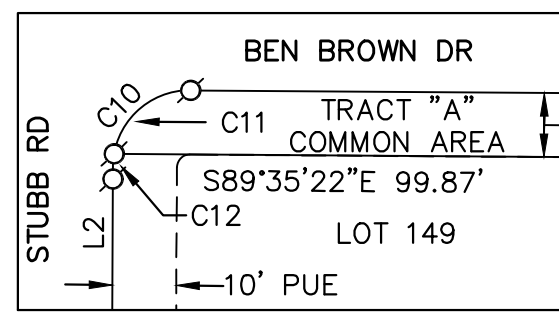
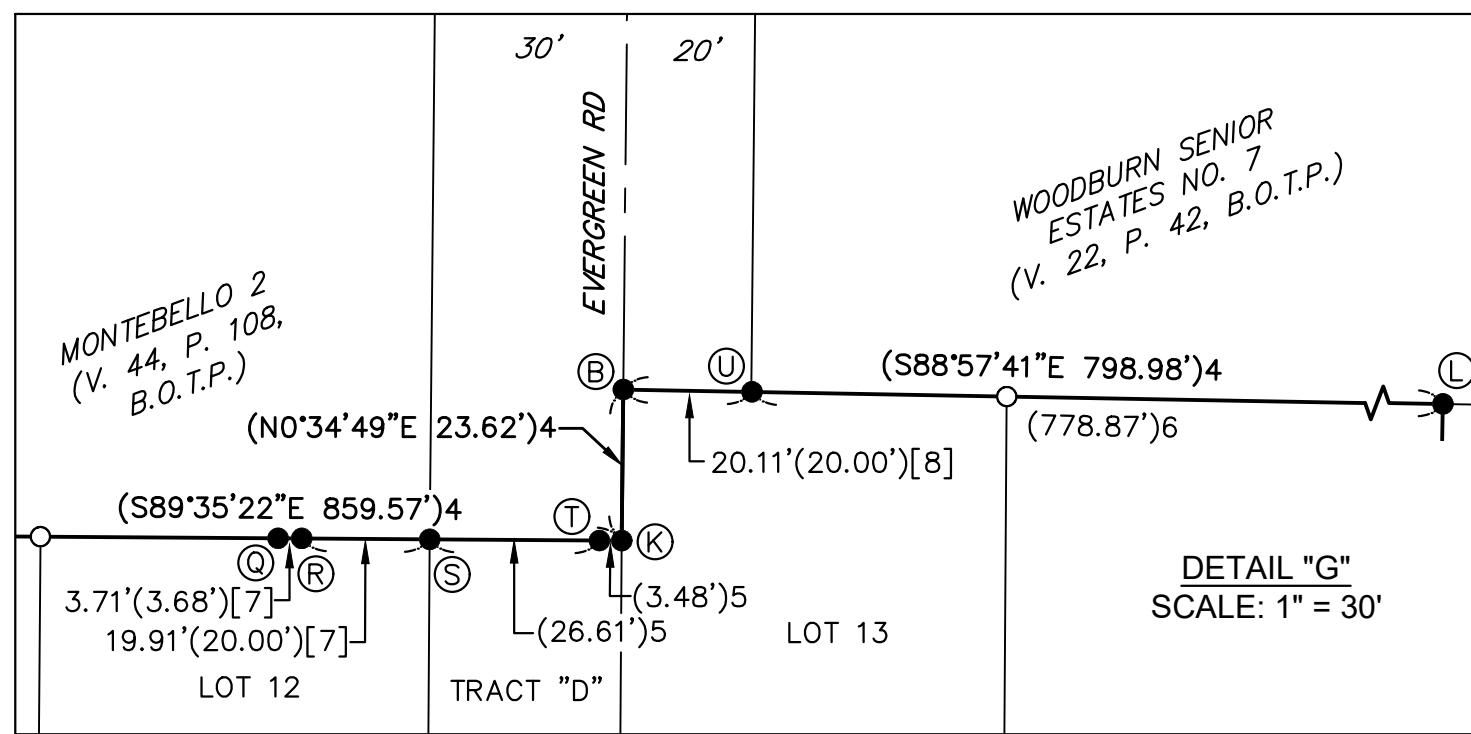

DETAIL "E"
SCALE: 1" = 30'

DETAIL "F"
SCALE: 1" = 30'

WOODBURN SENIOR
ESTATES NO. 7
(V. 22, P. 42, B.O.T.P.)

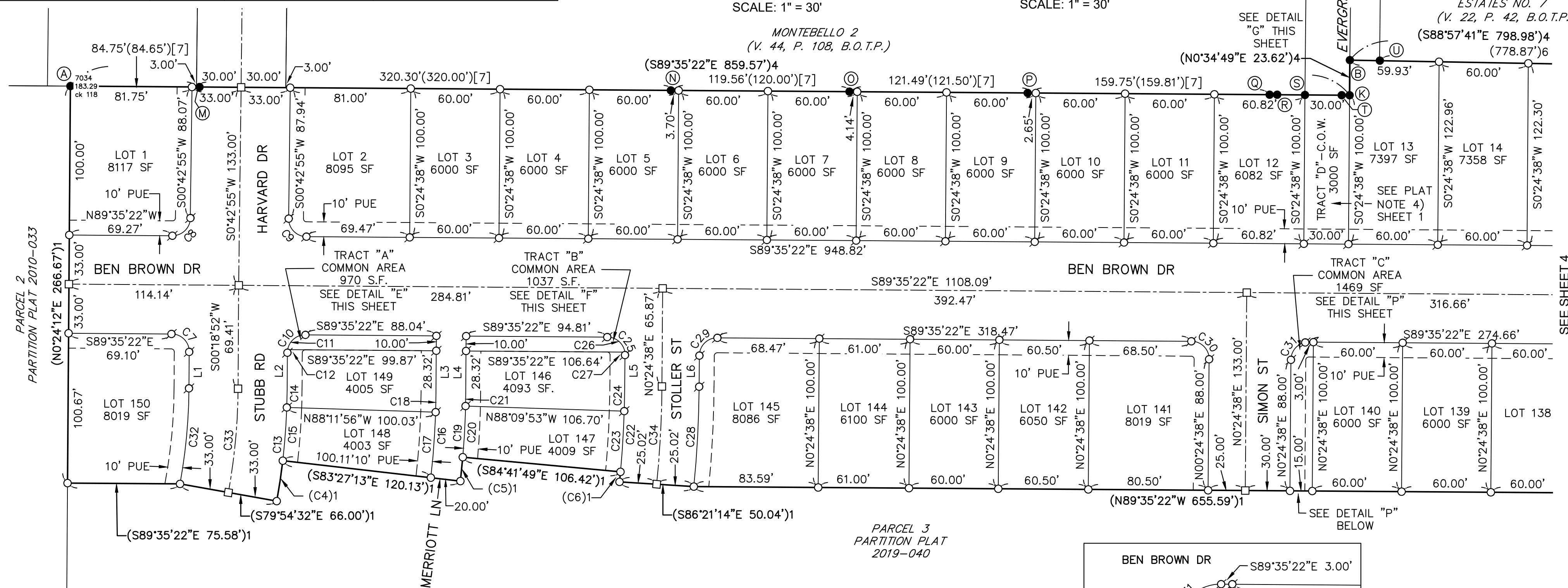

LEGEND:

- = Set 5/8" x 30" iron rod with yellow plastic cap stamped "WILSON PLS 2687"
- ⊙ = Set 5/8" x 30" iron rod with yellow plastic cap stamped "WILSON PLS 2687" (To be post-monumented)
- = Set 5/8" x 30" iron rod with 1" aluminum cap stamped "WILSON PLS 2687" (To be post-monumented)
- = Found monument within 0.2' of ground surface unless (see found monument list)
- ()1 = Data of record and measured per Partition Plat 2019-040
- ()4 = Data of record and measured per Partition Plat 2018-075
- [] = Survey Reference
- P.P. = Partition Plat
- R. = Reel
- P. = Page
- V. = Volume
- M.C.S.R. = Marion County Survey Records
- M.C.D.R. = Marion County Deed Records
- B.O.T.P. = Book of Town Plats
- C.O.W. = City of Woodburn
- SF = Square Feet

FOUND MONUMENTS LIST (CONTINUED)

- (M) - 5/8" iron rod with yellow plastic cap marked "WILHELM END. OR. LS 2413", set in MONTEBELLO 2. Found 0.24' north of boundary line.
- (N) - 5/8" iron rod with yellow plastic cap marked "WILHELM END. OR. LS 2413", set in MONTEBELLO 2. Found 0.25' north of boundary line.
- (O) - 5/8" iron rod, set in MONTEBELLO 2. Found 0.08' north of boundary line.
- (P) - 5/8" iron rod with yellow plastic cap marked "WILHELM END. OR. LS 2413", set in MONTEBELLO 2. Found 0.05' north of boundary line.
- (Q) - 5/8" iron rod, set in M.C.S.R. 34322. Found 0.04' south of boundary line.
- (R) - 5/8" iron rod with aluminum cap, unreadable, down 0.08', set in M.C.S.R. 21246. Found 0.29' south of boundary line.
- (S) - 5/8" iron rod with yellow plastic cap stamped "WILHELM ENG. OR. LS 2413", in concrete, set in MONTEBELLO 2. Held.
- (T) - Railroad rail, origin unknown, shown in M.C.S.R. 3057. Found 0.08' south of boundary line.
- (U) - 5/8" iron rod with yellow plastic cap stamped "WILHELM ENG. OR. LS 2413", set in M.C.S.R. 35344. Held.

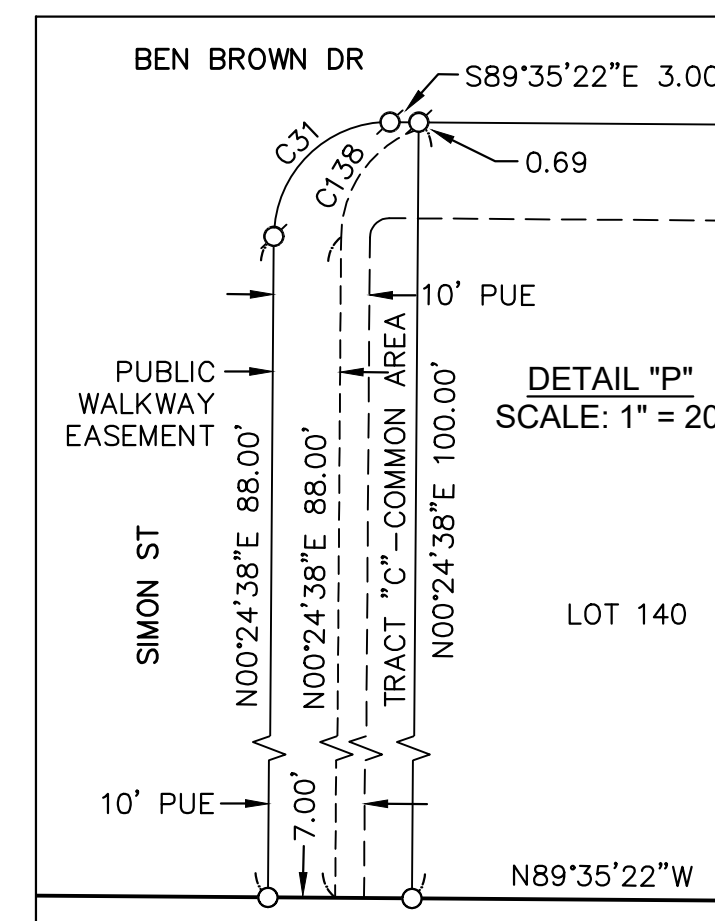

DETAIL "P"
SCALE: 1" = 20'



3657 KASHMIR WAY SE
SALEM, OREGON 97317
PHONE (503) 588-8800
FAX (503) 363-2469
EMAIL: INFO@BARKERWILSON.COM

REGISTERED
PROFESSIONAL
LAND SURVEYOR

OREGON
JULY 19, 1994
GREGORY L. WILSON
2687

EXPIRES: 6/30/2022

SMITH CREEK

REPLAT OF PARCEL 2, PARTITION PLAT 2019-40
 LOCATED IN THE N.W. & N.E. 1/4 OF SEC. 13, T. 5 S., R. 2 W., AND THE N.W. 1/4 OF SEC. 18, T. 5 S., R. 1 W., W.M.,
 CITY OF WOODBURN, MARION COUNTY, OREGON

JULY 1, 2020

WOODBURN SENIOR ESTATES NO. 7
 (V. 22, P. 42, B.O.T.P.)

VACATED 60' WIDE STREET
 (R. 256, P. 1832, M.C.D.R.)



SCALE: 1" = 50'

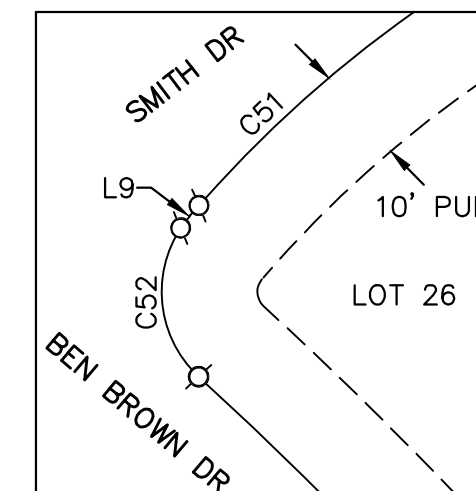
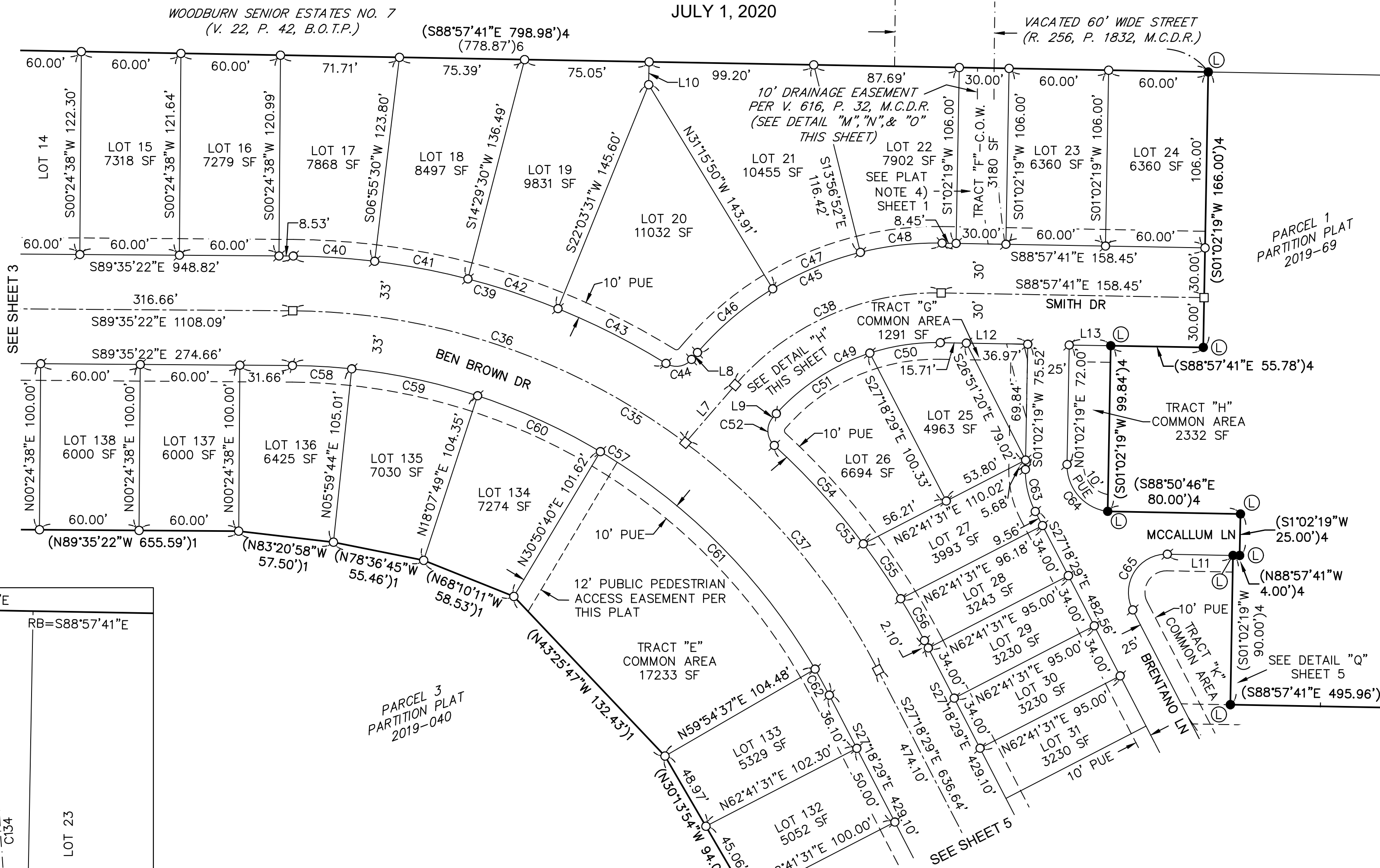

DETAIL "H"
 SCALE: 1" = 20'

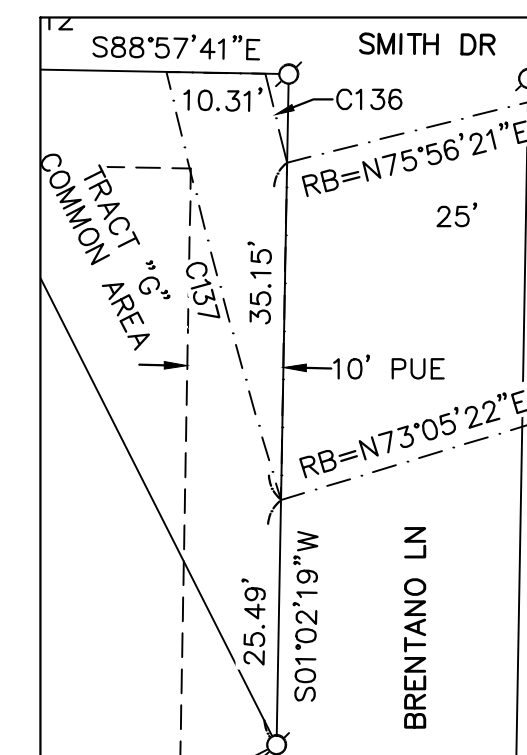

DETAIL "N"
 SCALE: 1" = 20'
 (10' DRAINAGE EASEMENT PER V. 616, P. 32, M.C.D.R.)

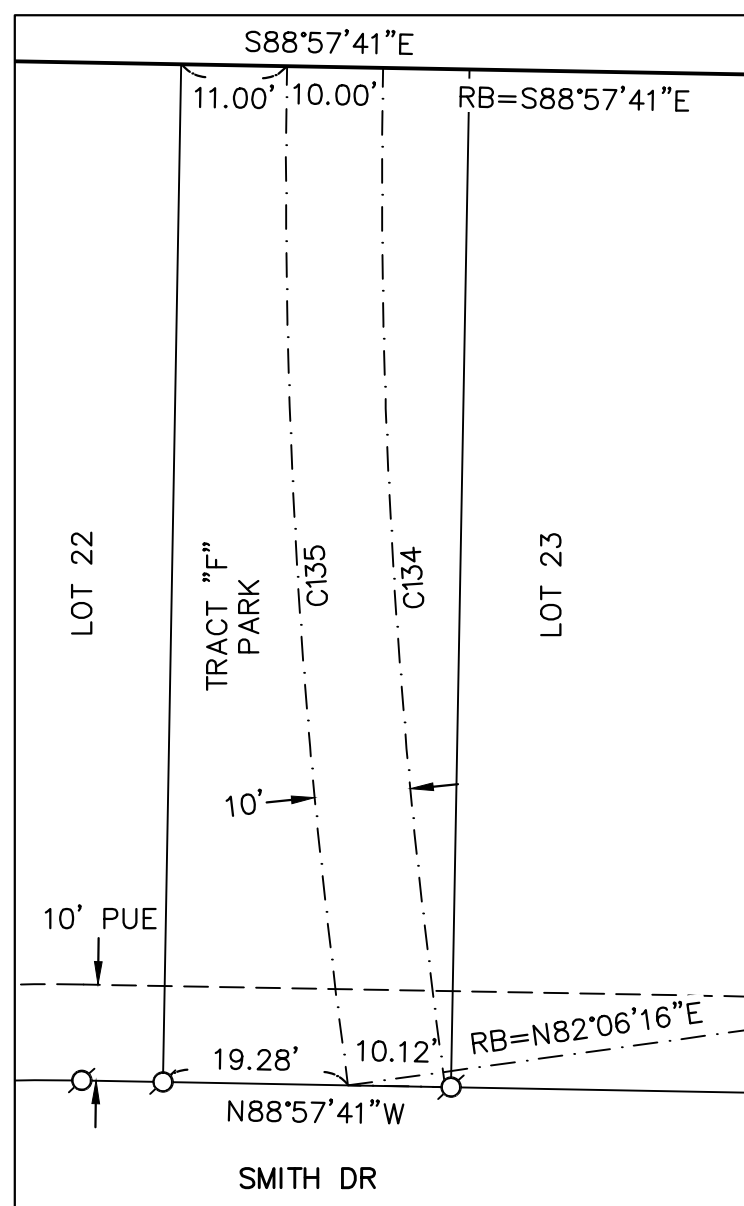

DETAIL "M"
 SCALE: 1" = 20'
 (10' DRAINAGE EASEMENT PER V. 616, P. 32, M.C.D.R.)

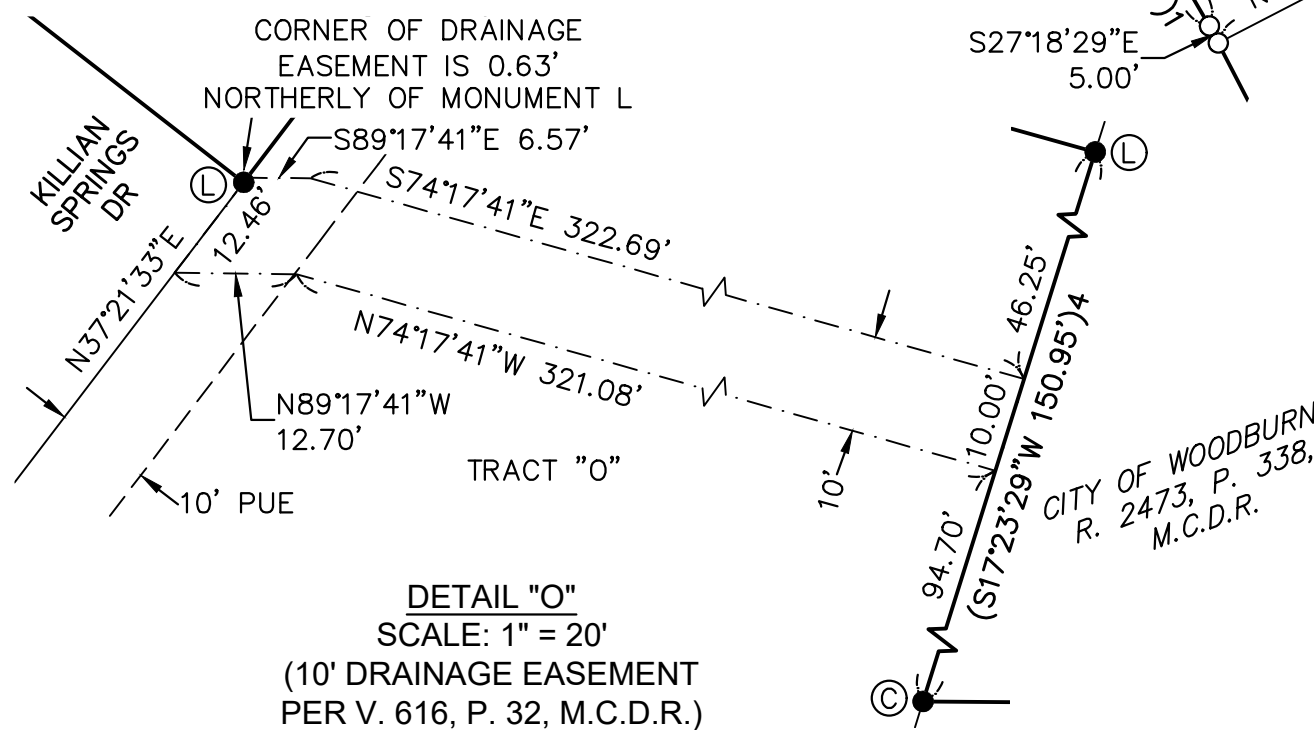

DETAIL "O"
 SCALE: 1" = 20'
 (10' DRAINAGE EASEMENT PER V. 616, P. 32, M.C.D.R.)

LEGEND:

- = Set 5/8" x 30" iron rod with yellow plastic cap stamped "WILSON PLS 2687"
- ⊙ = Set 5/8" x 30" iron rod with yellow plastic cap stamped "WILSON PLS 2687" (To be post-monumented)
- = Set 5/8" x 30" iron rod with 1" aluminum cap stamped "WILSON PLS 2687" (To be post-monumented)
- = Found monument within 0.2' of ground surface unless (see found monument list)
- () 1 = Data of record and measured per Partition Plat 2019-040
- () 4 = Data of record and measured per Partition Plat 2018-075
- PUE = Public Utility Easement
- P.P. = Partition Plat
- B.O.T.P. = Book of Town Plats
- R. = Reel
- P. = Page
- V. = Volume
- C.O.W. = City of Woodburn
- SF = Square Feet
- RB = Radial Bearing



3657 KASHMIR WAY SE
 SALEM, OREGON 97317
 PHONE (503) 588-8800
 FAX (503) 363-2469
 EMAIL: INFO@BARKERWILSON.COM

REGISTERED
 PROFESSIONAL
 LAND SURVEYOR

OREGON
 JULY 19, 1994
 GREGORY L. WILSON
 2687

EXPIRES: 6/30/2022

SMITH CREEK

REPLAT OF PARCEL 2, PARTITION PLAT 2019-40
LOCATED IN THE N.W. & N.E. 1/4 OF SEC. 13, T. 5 S., R. 2 W.,
AND THE N.W. 1/4 OF SEC. 18, T. 5 S., R. 1. W., W.M.,
CITY OF WOODBURN, MARION COUNTY, OREGON
JULY 1, 2020

SCALE: 1" = 40'



LEGEND:

- = Set 5/8" x 30" iron rod with yellow plastic cap stamped "WILSON PLS 2687"
- ⊙ = Set 5/8" x 30" iron rod with yellow plastic cap stamped "WILSON PLS 2687" (To be post-monumented)
- = Set 5/8" x 30" iron rod with 1" aluminum cap stamped "WILSON PLS 2687" (To be post-monumented)
- = Found monument within 0.2' of ground surface unless (see found monument list)
- () 1 = Data of record and measured per Partition Plat 2019-040
- () 4 = Data of record and measured per Partition Plat 2018-075
- PUE = Public Utility Easement
- SF = Square Feet
- C.O.W. = City of Woodburn

DETAIL "I"
SCALE: 1" = 20'

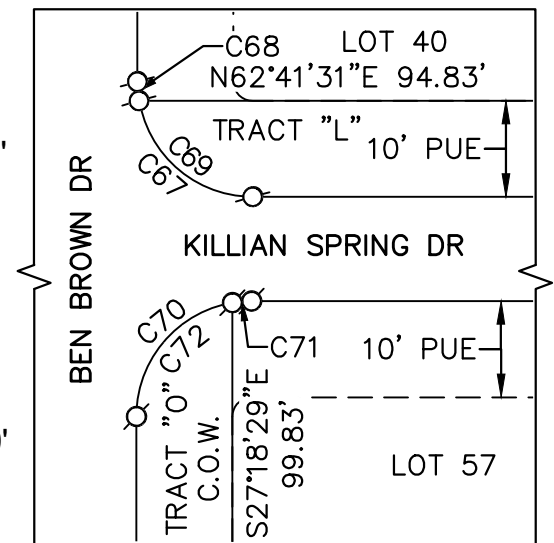

DETAIL "J"
SCALE: 1" = 20'

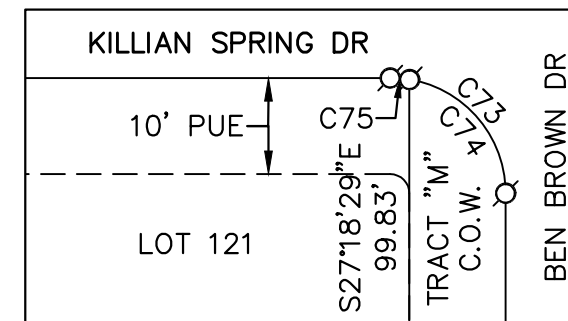

DETAIL "K"
SCALE: 1" = 20'

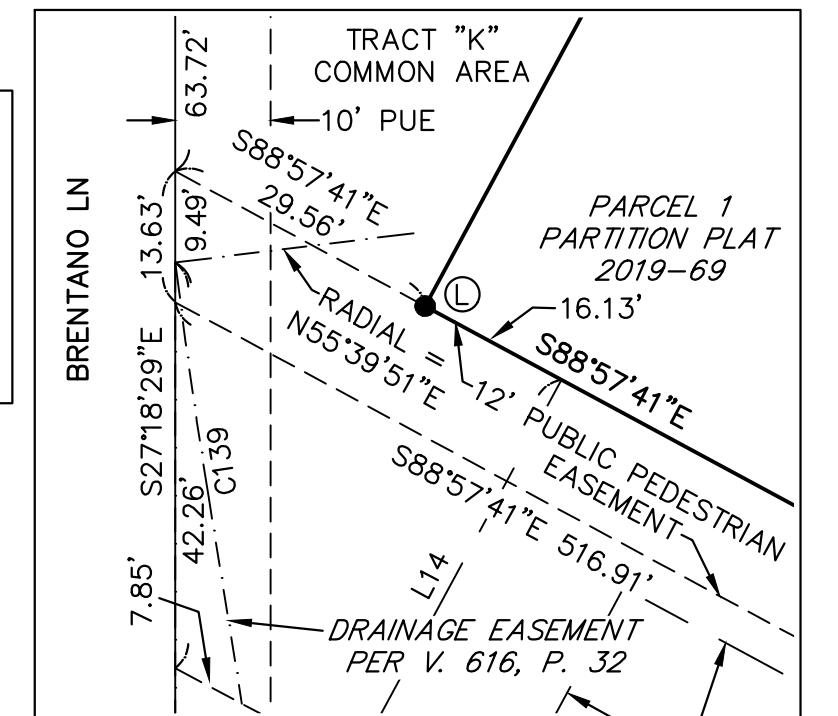

DETAIL "Q"
SCALE: 1" = 20'

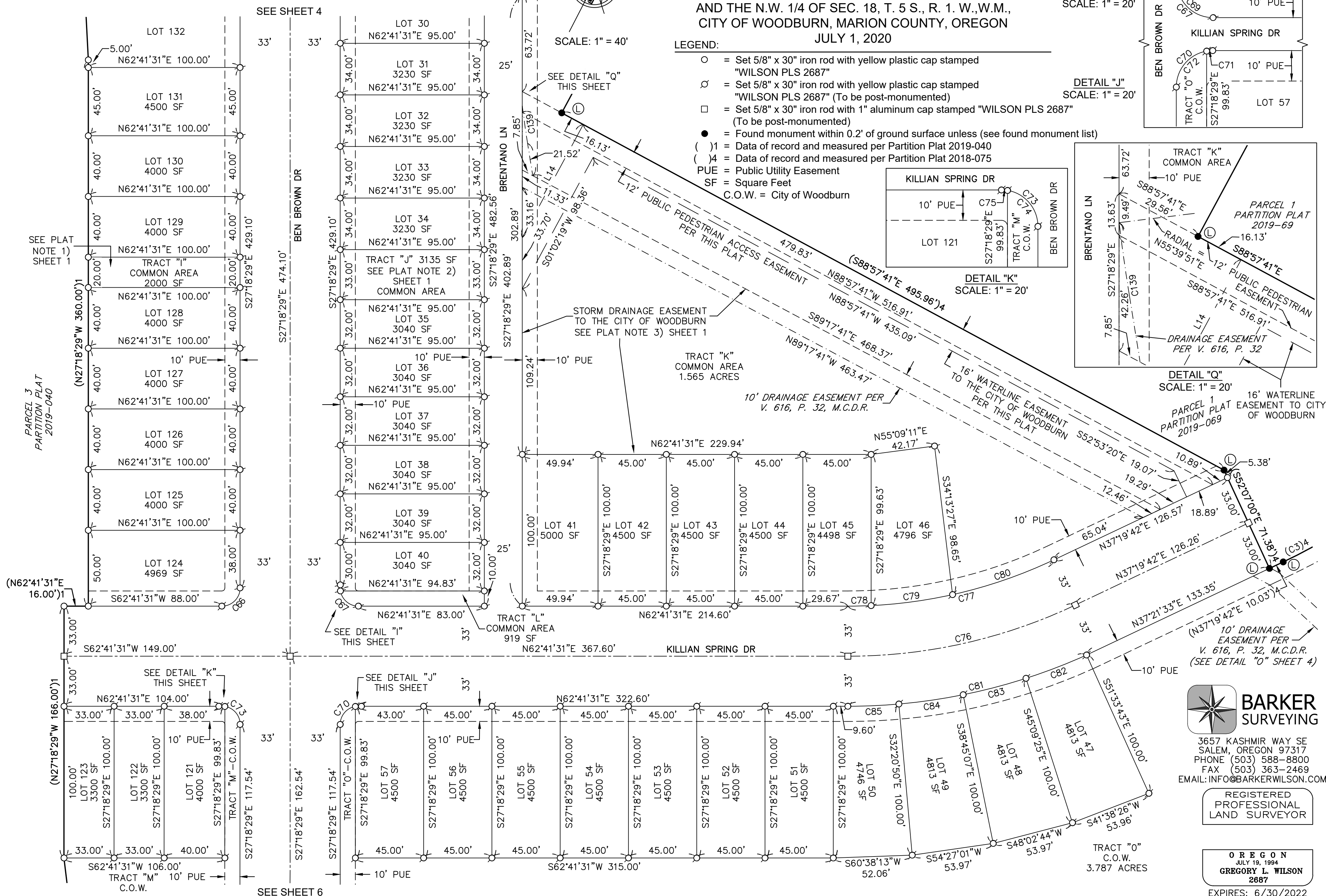

SEE SHEET 4

SEE PLAT NOTE 1) SHEET 1

SEE DETAIL "I" THIS SHEET

SEE DETAIL "K" THIS SHEET

SEE SHEET 6

BARKER SURVEYING
3657 KASHMIR WAY SE
SALEM, OREGON 97317
PHONE (503) 588-8800
FAX (503) 363-2469
EMAIL: INFO@BARKERWILSON.COM

REGISTERED PROFESSIONAL LAND SURVEYOR

OREGON
JULY 19, 1994
GREGORY L. WILSON
2687

EXPIRES: 6/30/2022

SMITH CREEK

REPLAT OF PARCEL 2, PARTITION PLAT 2019-40
 LOCATED IN THE N.W. & N.E. 1/4 OF SEC. 13, T. 5 S., R. 2 W., AND THE N.W. 1/4 OF SEC. 18, T. 5 S., R. 1. W., W.M.,
 CITY OF WOODBURN, MARION COUNTY, OREGON
 JULY 1, 2020

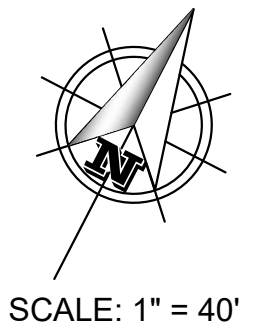
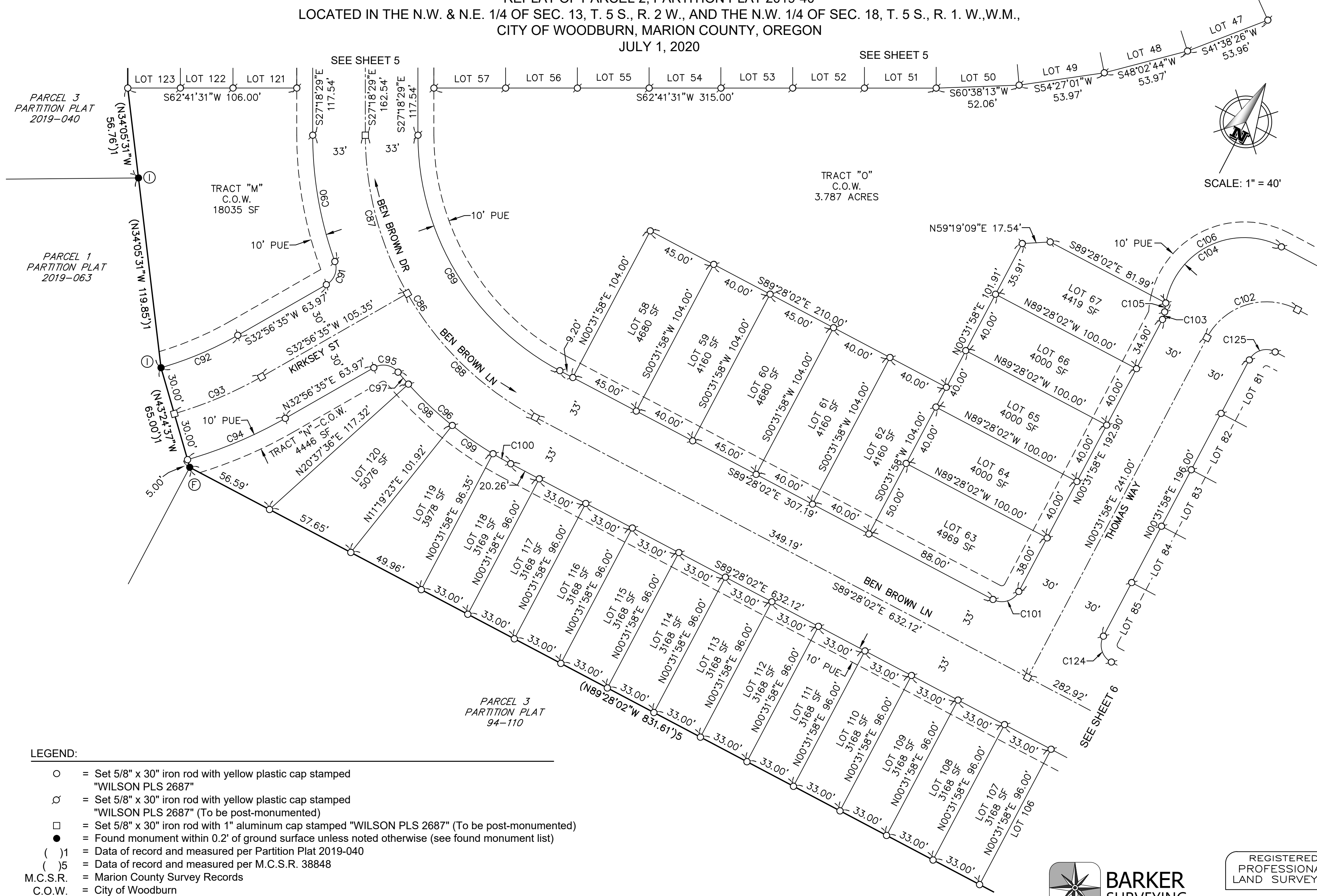

SCALE: 1" = 40'

LEGEND:

- = Set 5/8" x 30" iron rod with yellow plastic cap stamped "WILSON PLS 2687"
- ⊗ = Set 5/8" x 30" iron rod with yellow plastic cap stamped "WILSON PLS 2687" (To be post-monumented)
- = Set 5/8" x 30" iron rod with 1" aluminum cap stamped "WILSON PLS 2687" (To be post-monumented)
- = Found monument within 0.2' of ground surface unless noted otherwise (see found monument list)
- ()1 = Data of record and measured per Partition Plat 2019-040
- ()5 = Data of record and measured per M.C.S.R. 38848
- M.C.S.R. = Marion County Survey Records
- C.O.W. = City of Woodburn
- SF = Square Feet

BARKER SURVEYING
 3657 KASHMIR WAY SE
 SALEM, OREGON 97317
 PHONE (503) 588-8800
 FAX (503) 363-2469
 EMAIL: INFO@BARKERWILSON.COM

REGISTERED PROFESSIONAL LAND SURVEYOR

OREGON
 JULY 19, 1994
GREGORY L. WILSON
 2687
 EXPIRES: 6/30/2022

SMITH CREEK

REPLAT OF PARCEL 2, PARTITION PLAT 2019-40
 LOCATED IN THE N.W. & N.E. 1/4 OF SEC. 13, T. 5 S., R. 2 W.,
 AND THE N.W. 1/4 OF SEC. 18, T. 5 S., R. 1. W., W.M.,
 CITY OF WOODBURN, MARION COUNTY, OREGON
 JULY 1, 2020

CITY OF WOODBURN
 R. 2473, P. 338,
 M.C.D.R.

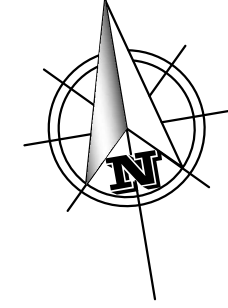

SCALE: 1" = 40'

TRACT "O"
 C.O.W.
 3.787 ACRES

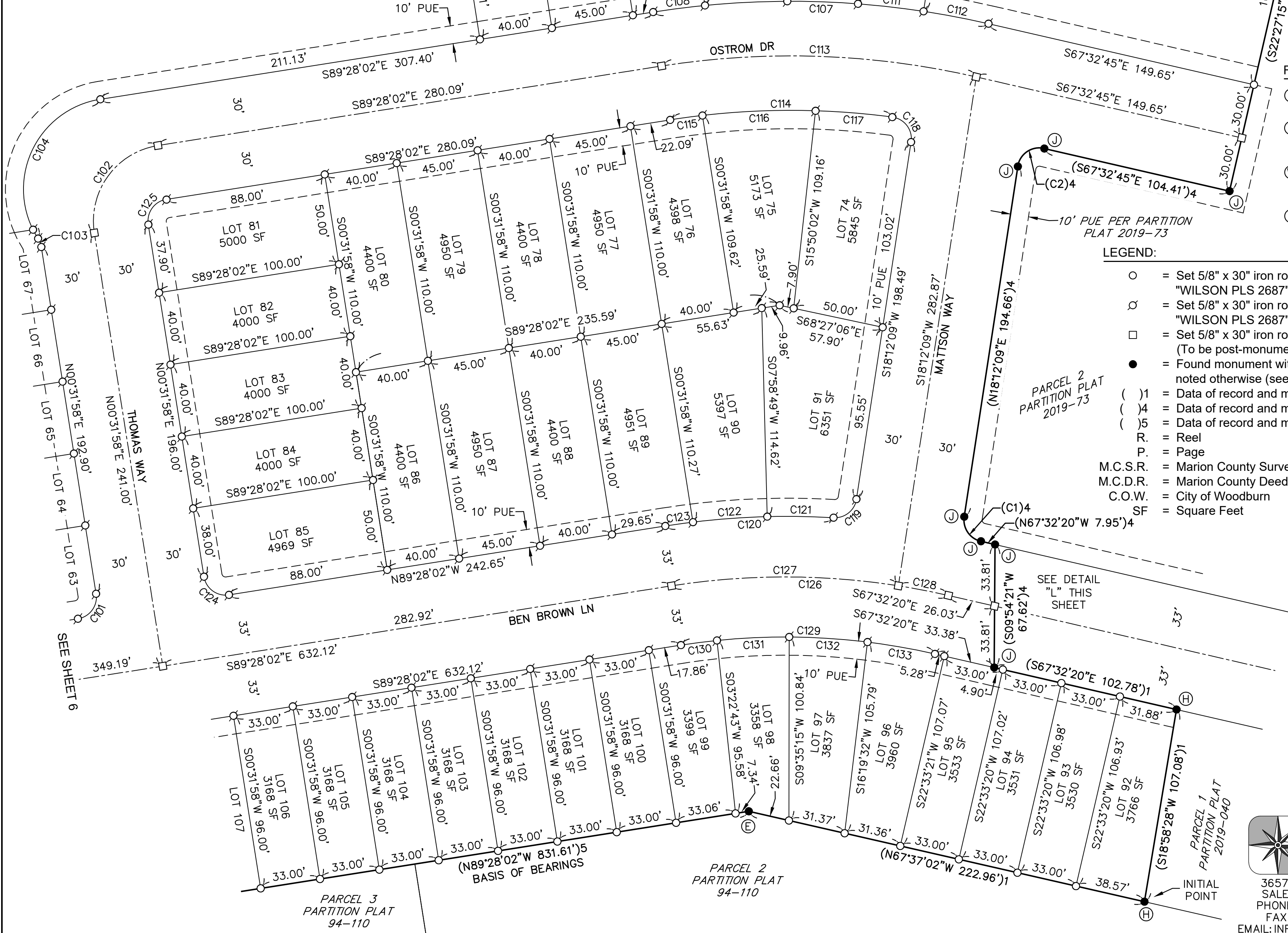

FOUND MONUMENTS LIST (CONTINUED)

- (K) - 5/8" iron rod with yellow plastic cap stamped "WILSON PLS 2687", set in M.C.S.R. 38848. Held.
- (V) - 1" iron pipe, set in M.C.S.R. 14028. On west right of way of BEN BROWN LANE. Found N09°54'21"E 0.05' from calculated position.
- (W) - 1" iron pipe, set in M.C.S.R. 14028. On west right of way of BEN BROWN LANE. Found N09°54'21"E 0.62' from monument X.
- (X) - 5/8" iron rod with yellow plastic cap stamped "WILSON 2687", set in M.C.S.R. 38848.

LEGEND:

- = Set 5/8" x 30" iron rod with yellow plastic cap stamped "WILSON PLS 2687"
- ◊ = Set 5/8" x 30" iron rod with yellow plastic cap stamped "WILSON PLS 2687" (To be post-monumented)
- = Set 5/8" x 30" iron rod with 1" aluminum cap stamped "WILSON PLS 2687" (To be post-monumented)
- = Found monument within 0.2' of ground surface unless noted otherwise (see found monument list)
- () 1 = Data of record and measured per Partition Plat 2019-040
- () 4 = Data of record and measured per Partition Plat 2018-075
- () 5 = Data of record and measured per M.C.S.R. 38848
- R. = Reel
- P. = Page
- M.C.S.R. = Marion County Survey Records
- M.C.D.R. = Marion County Deed Records
- C.O.W. = City of Woodburn
- SF = Square Feet

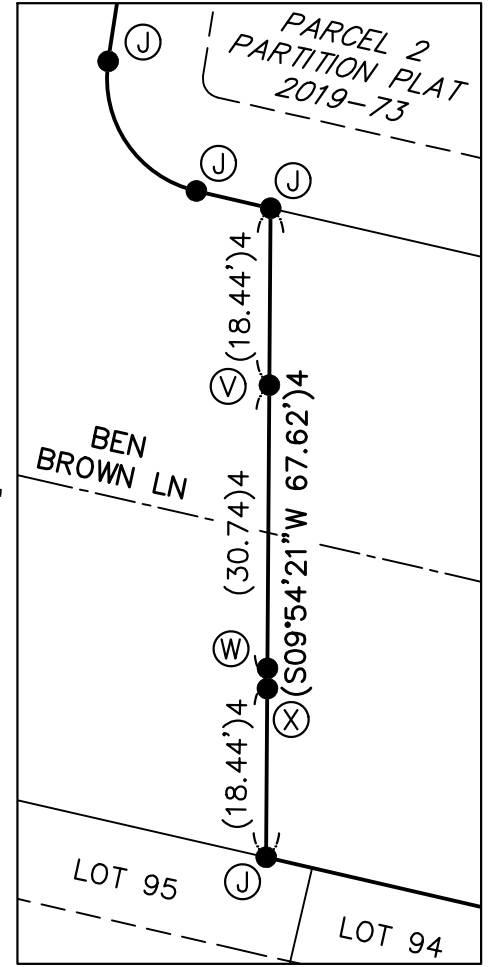

DETAIL "L"
 SCALE: 1" = 20'

BARKER SURVEYING
 3657 KASHMIR WAY SE
 SALEM, OREGON 97317
 PHONE (503) 588-8800
 FAX (503) 363-2469
 EMAIL: INFO@BARKERWILSON.COM

REGISTERED
 PROFESSIONAL
 LAND SURVEYOR

OREGON
 JULY 19, 1994
GREGORY L. WILSON
 2687
 EXPIRES: 6/30/2022

SMITH CREEK

REPLAT OF PARCEL 2, PARTITION PLAT 2019-40
LOCATED IN THE N.W. & N.E. 1/4 OF SEC. 13, T. 5 S., R. 2 W., AND THE N.W. 1/4 OF SEC. 18, T. 5 S., R. 1. W., W.M.,
CITY OF WOODBURN, MARION COUNTY, OREGON
JULY 1, 2020

| Curve Table | | | | | Curve Table | | | | | Curve Table | | | | | Curve Table | | | | |
|-------------|---------|-----------|---------|--------------------------|-------------|---------|------------|---------|--------------------------|-------------|---------|------------|---------|--------------------------|-------------|---------|-----------|---------|--------------------------|
| Curve # | Radius | Delta | Length | Chord Bearing & Distance | Curve # | Radius | Delta | Length | Chord Bearing & Distance | Curve # | Radius | Delta | Length | Chord Bearing & Distance | Curve # | Radius | Delta | Length | Chord Bearing & Distance |
| (C1)4 | 12.00' | 85°44'29" | 17.96' | S24°40'05"E 16.33' | C43 | 433.00' | 9°39'47" | 73.03' | S63°06'35"E 72.94' | C85 | 383.00' | 5°02'21" | 33.68' | N60°10'21"E 33.67' | C127 | 400.00' | 17°55'13" | 125.11' | S80°30'25"E 124.60' |
| (C2)4 | 12.00' | 94°15'05" | 19.74' | S65°19'42"W 17.59' | C44 | 12.00' | 80°57'44" | 16.96' | N81°14'26"E 15.58' | C86 | 200.00' | 62°09'34" | 216.98' | S58°23'15"E 206.49' | C128 | 400.00' | 4°00'29" | 27.98' | S69°32'34"E 27.98' |
| (C3)4 | 383.00' | 6°09'53" | 41.21' | N34°14'46"E 41.19' | C45 | 190.00' | 50°16'45" | 166.73' | N65°53'56"E 161.43' | C87 | 200.00' | 29°44'57" | 103.84' | S42°10'57"E 102.68' | C129 | 367.00' | 21°55'42" | 140.46' | S78°30'11"E 139.60' |
| (C4)1 | 433.00' | 3°38'04" | 27.47' | N08°31'33"E 27.46' | C46 | 190.00' | 17°58'37" | 59.61' | N49°44'52"E 59.37' | C88 | 200.00' | 32°24'37" | 113.13' | S73°15'44"E 111.63' | C130 | 367.00' | 3°06'57" | 19.96' | S87°54'33"E 19.96' |
| (C5)1 | 553.00' | 1°40'16" | 16.13' | N05°42'38"E 16.13' | C47 | 190.00' | 17°18'58" | 57.42' | N67°23'40"E 57.20' | C89 | 167.00' | 62°09'33" | 181.18' | S58°23'15"E 172.42' | C131 | 367.00' | 6°12'21" | 39.75' | S83°14'54"E 39.73' |
| (C6)1 | 675.00' | 0°34'27" | 6.76' | N05°35'24"E 6.76' | C48 | 190.00' | 14°59'10" | 49.70' | N83°32'44"E 49.55' | C90 | 233.00' | 19°52'41" | 80.84' | S37°14'49"E 80.43' | C132 | 367.00' | 6°43'52" | 43.12' | S76°46'48"E 43.09' |
| C7 | 12.00' | 89°54'14" | 18.83' | S44°38'15"E 16.96' | C49 | 130.00' | 50°16'45" | 114.08' | S65°53'56"W 110.45' | C91 | 12.00' | 80°07'45" | 16.78' | S07°07'17"E 15.45' | C133 | 367.00' | 5°52'32" | 37.64' | S70°28'36"E 37.62' |
| C8 | 12.00' | 89°41'43" | 18.79' | S45°33'46"W 16.93' | C50 | 130.00' | 18°59'52" | 43.10' | S81°32'23"W 42.91' | C92 | 220.00' | 13°38'48" | 52.40' | S39°45'59"W 52.28' | C134 | 672.56' | 9°04'05" | 106.44' | S03°29'44"E 106.33' |
| C9 | 12.00' | 90°18'17" | 18.91' | S44°26'14"E 17.02' | C51 | 130.00' | 31°16'53" | 70.98' | S56°24'00"W 70.10' | C93 | 250.00' | 13°38'48" | 59.55' | S39°45'59"W 59.40' | C135 | 682.56' | 8°56'03" | 106.43' | N03°25'43"W 106.32' |
| C10 | 12.00' | 90°05'46" | 18.87' | N45°21'45"E 16.98' | C52 | 12.00' | 88°11'05" | 18.47' | S03°19'59"E 16.70' | C94 | 280.00' | 13°38'48" | 66.69' | N39°45'59"E 66.53' | C136 | 672.56' | 0°48'36" | 9.51' | S13°39'21"E 9.51' |
| C11 | 12.00' | 80°24'21" | 16.84' | N50°12'27"E 15.49' | C53 | 433.00' | 20°07'03" | 152.03' | S37°21'59"E 151.25' | C95 | 12.00' | 80°07'45" | 16.78' | N73°00'27"E 15.45' | C137 | 682.56' | 3°52'25" | 46.14' | N14°58'26"W 46.14' |
| C12 | 12.00' | 9°41'25" | 2.03' | N05°09'34"E 2.03' | C54 | 433.00' | 10°35'48" | 80.08' | S42°07'37"E 79.97' | C96 | 233.00' | 22°32'22" | 91.66' | S78°11'51"E 91.07' | C138 | 12.00' | 70°31'44" | 14.77' | N35°40'29"E 13.86' |
| C13 | 433.00' | 10°01'43" | 75.79' | N05°19'43"E 75.69' | C55 | 433.00' | 5°17'45" | 40.02' | S34°10'50"E 40.01' | C97 | 233.00' | 2°26'44" | 9.95' | S68°09'02"E 9.94' | C139 | 672.56' | 02°07'33" | 24.95' | S35°23'55"E 24.95' |
| C14 | 433.00' | 1°39'01" | 12.47' | N01°08'22"E 12.47' | C56 | 433.00' | 4°13'29" | 31.93' | S29°25'13"E 31.92' | C98 | 233.00' | 9°18'13" | 37.83' | S74°01'31"E 37.79' | | | | | |
| C15 | 433.00' | 10°01'43" | 75.79' | N05°19'43"E 75.69' | C57 | 367.00' | 62°16'54" | 398.94' | S58°26'56"E 379.58' | C99 | 233.00' | 7°39'21" | 31.13' | S82°30'18"E 31.11' | | | | | |
| C16 | 533.00' | 6°08'08" | 57.08' | S03°28'42"W 57.05' | C58 | 367.00' | 5°35'06" | 35.77' | S86°47'49"E 35.76' | C100 | 233.00' | 3°08'04" | 12.75' | S87°54'00"E 12.74' | | | | | |
| C17 | 533.00' | 4°44'42" | 44.14' | S04°10'25"W 44.13' | C59 | 367.00' | 12°08'05" | 77.73' | S77°56'14"E 77.58' | C101 | 12.00' | 90°00'00" | 18.85' | N45°31'58"E 16.97' | | | | | |
| C18 | 533.00' | 1°23'26" | 12.94' | S01°06'21"W 12.94' | C60 | 367.00' | 12°42'51" | 81.44' | S65°30'46"E 81.27' | C102 | 42.00' | 90°00'00" | 65.97' | N45°31'58"E 59.40' | | | | | |
| C19 | 553.00' | 6°08'08" | 59.22' | N03°28'42"E 59.19' | C61 | 367.00' | 29°03'20" | 186.11' | S44°37'40"E 184.12' | C103 | 12.00' | 23°53'05" | 5.00' | N11°24'35"W 4.97' | | | | | |
| C20 | 553.00' | 3°33'53" | 34.40' | N03°05'34"E 34.40' | C62 | 367.00' | 2°47'31" | 17.88' | S28°42'14"E 17.88' | C104 | 50.00' | 113°53'05" | 99.38' | N33°35'25"E 83.81' | | | | | |
| C21 | 553.00' | 0°54'00" | 8.69' | N00°51'38"E 8.69' | C63 | 53.00' | 28°20'47" | 26.22' | S13°08'05"E 25.95' | C105 | 50.00' | 6°25'41" | 5.61' | N20°08'17"W 5.61' | | | | | |
| C22 | 675.00' | 5°28'00" | 64.40' | S03°08'38"W 64.38' | C64 | 28.00' | 83°50'58" | 40.98' | N40°53'10"W 37.42' | C106 | 50.00' | 107°27'24" | 93.77' | N36°48'16"E 80.62' | | | | | |
| C23 | 675.00' | 3°28'04" | 40.85' | S03°34'09"W 40.85' | C65 | 23.00' | 118°20'47" | 47.51' | S31°51'55"W 39.50' | C107 | 484.73' | 21°55'17" | 185.46' | S78°30'24"E 184.33' | | | | | |
| C24 | 675.00' | 1°25'30" | 16.79' | S01°07'22"W 16.79' | C66 | 12.00' | 90°00'00" | 18.85' | S17°41'31"W 16.97' | C108 | 484.73' | 21°55'17" | 185.46' | S78°30'24"E 184.33' | | | | | |
| C25 | 12.00' | 90°00'00" | 18.85' | S44°35'22"E 16.97' | C67 | 12.00' | 90°00'00" | 18.85' | S72°18'29"E 16.97' | C109 | 484.73' | 5°21'04" | 45.27' | S83°23'41"E 45.26' | | | | | |
| C26 | 12.00' | 80°24'21" | 16.84' | S49°23'12"E 15.49' | C68 | 12.00' | 9°35'39" | 2.01' | S32°06'18"E 2.01' | C110 | 484.73' | 4°35'41" | 38.87' | S78°25'19"E 38.86' | | | | | |
| C27 | 12.00' | 9°35'39" | 2.01' | S04°23'12"E 2.01' | C69 | 12.00' | 80°24'21" | 16.84' | S77°06'18"E 15.49' | C111 | 484.73' | 4°17'07" | 36.25' | S73°58'55"E 36.24' | | | | | |
| C28 | 725.00' | 5°18'46" | 67.23' | N03°04'01"E 67.20' | C70 | 12.00' | 90°00'03" | 18.85' | S17°41'30"W 16.97' | C112 | 484.73' | 4°17'37" | 36.32' | S69°41'34"E 36.32' | | | | | |
| C29 | 12.00' | 90°00'00" | 18.85' | N45°24'38"E 16.97' | C71 | 12.00' | 9°35'39" | 2.01' | S57°53'42"W 2.01' | C113 | 454.73' | 21°55'17" | 173.98' | S78°30'24"E 172.92' | | | | | |
| C30 | 12.00' | 90°00'00" | 18.85' | S44°35'22"E 16.97' | C72 | 12.00' | 80°24'24" | 16.84' | S12°53'41"W 15.49' | C114 | 424.73' | 16°31'09" | 122.46' | S81°12'28"E 122.03' | | | | | |
| C31 | 12.00' | 90°00'00" | 18.85' | N45°24'38"E 16.97' | C73 | 12.00' | 90°00'00" | 18.85' | S72°18'29"E 16.97' | C115 | 424.73' | 2°24'58" | 17.91' | S88°15'33"E 17.91' | | | | | |
| C32 | 367.00' | 10°04'26" | 64.53' | S05°21'05"W 64.44' | C74 | 12.00' | 80°24'21" | 16.84' | S67°30'39"E 15.49' | C116 | 424.73' | 8°23'45" | 62.24' | S82°51'11"E 62.18' | | | | | |
| C33 | 400.00' | 10°02'58" | 70.16' | S05°20'21"W 70.07' | C75 | 12.00' | 9°35'39" | 2.01' | S67°29'21"E 2.01' | C117 | 414.50' | 5°50'53" | 42.31' | S75°50'13"E 42.29' | | | | | |
| C34 | 700.00' | 5°23'13" | 65.81' | S03°06'14"W 65.79' | C76 | 350.00' | 25°21'49" | 154.94' | N50°00'37"E 153.68' | C118 | 12.00' | 90°45'28" | 19.01' | S27°34'06"E 17.08' | | | | | |
| C35 | 400.00' | 62°16'54" | 434.81' | S58°26'56"E 413.71' | C77 | 317.00' | 25°21'49" | 140.33' | N50°00'37"E 139.19' | C119 | 12.00' | 84°35'50" | 17.72' | S60°30'04"W 16.15' | | | | | |
| C36 | 400.00' | 36°20'56" | 253.76' | S71°24'54"E 249.53' | C78 | 317.00' | 2°46'22" | 15.34' | N61°18'20"E 15.34' | C120 | 433.00' | 12°16'01" | 92.70' | N83°20'02"W 92.53' | | | | | |
| C37 | 400.00' | 25°55'57" | 181.04' | S40°16'27"E 179.50' | C79 | 317.00' | 9°48'11" | 54.24' | N55°01'04"E 54.17' | C121 | 433.00' | 4°49'10" | 36.42' | N79°36'36"W 36.41' | | | | | |
| C38 | 160.00' | 50°16'45" | 140.41' | N65°53'56"E 135.94' | C80 | 317.00' | 12°47'16" | 70.75' | N43°43'20"E 70.60' | C122 | 433.00' | 5°24'59" | 40.93' | N84°43'41"W 40.92' | | | | | |
| C39 | 433.00' | 31°18'40" | 236.63' | S73°56'02"E 233.69' | C81 | 383.00' | 24°15'14" | 162.13' | N50°33'54"E 160.92' | C123 | 433.00' | 2°01'52" | 15.35' | N88°27'06"W 15.35' | | | | | |
| C40 | 433.00' | 6°30'52" | 49.23' | S86°19'56"E 49.20' | C82 | 383.00' | 6°24'18" | 42.81' | N41°38'26"E 42.79' | C124 | 12.00' | 90°00'00" | 18.85' | N44°28'02"W 16.97' | | | | | |
| C41 | 433.00' | 7°34'01" | 57.18' | S79°17'30"E 57.14' | C83 | 383.00' | 6°24'18" | 42.81' | N48°02'44"E 42.79' | C125 | 12.00' | 90°00'00" | 18.85' | N45°31'58"E 16.97' | | | | | |
| C42 | 433.00' | 7°34'01" | 57.19' | S71°43'29"E 57.14' | C84 | 383.00' | 6°24'18" | 42.81' | N54°27'01"E 42.79' | C126 | 400.00' | 21°55'42" | 153.09' | S78°30'11"E 152.16' | | | | | |

| Line Table | | |
|------------|--------|-------------|
| Line # | Length | Direction |
| L1 | 24.49' | S00°18'52"W |
| L2 | 24.33' | N00°18'52"E |
| L3 | 38.32' | S00°24'38"W |
| L4 | 38.32' | N00°24'38"E |
| L5 | 20.87' | S00°24'38"W |
| L6 | 20.87' | N00°24'38"E |
| L7 | 45.97' | N40°45'34"E |
| L8 | 5.52' | N40°45'34"E |
| L9 | 0.22' | S40°45'34"W |
| L10 | 13.76' | N01°02'19"E |
| L11 | 39.65' | S88°57'41"E |
| L12 | 52.68' | S88°57'41"E |
| L13 | 25.00' | S88°57'41"E |
| L14 | 84.70' | N01°02'19"E |



REGISTERED
PROFESSIONAL
LAND SURVEYOR

O R E G O N
JULY 19, 1994
GREGORY L. WILSON
2687

EXPIRES: 6/30/2022

SMITH CREEK

REPLAT OF PARCEL 2, PARTITION PLAT 2019-40
LOCATED IN THE N.W. & N.E. 1/4 OF SEC. 13, T. 5 S., R. 2 W., AND THE N.W. 1/4 OF SEC. 18, T. 5 S., R. 1. W., W.M.,
CITY OF WOODBURN, MARION COUNTY, OREGON
JULY 1, 2020

SURVEYOR'S CERTIFICATE:

I, Gregory L. Wilson, a Registered Professional Land Surveyor in Oregon, do hereby depose and say that I did accurately survey and mark with proper monuments the lands represented on the attached map, the name to be known as SMITH CREEK, being situated in the northwest one-quarter and the northeast one-quarter of Section 13, Township 5 South, Range 2 West of the Willamette Meridian, in the City of Woodburn, Marion County, Oregon, being described as follows:

Parcel 2 of Partition Plat 2019-040 as platted and recorded in the Book of Partition Plats for Marion County, Oregon, containing 32.90 acres of land, more or less. The Initial Point of this subdivision plat is marked with a yellow plastic cap stamped "WILSON PLS 2687" found at the most Southerly southeast corner of said Parcel 2.



Gregory L. Wilson
Registered Professional Land Surveyor No. 2687
License expires June 30, 2022

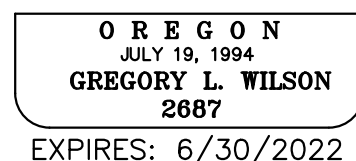

REMAINING CORNER MONUMENTATION

In accordance with O.R.S. 92.070, the remaining corner monuments of this subdivision have been correctly set with proper monuments. An affidavit has been prepared regarding the setting of said monuments and is recorded in Reel _____, Page _____, of the Marion County Deed Records.

Marion County Surveyor Date

APPROVALS AND ACCEPTANCE OF DEDICATION:

Community Development Director, City of Woodburn Date
Case No. PUD 2017-01

City Engineer, City of Woodburn Date

Marion County Surveyor Date

Marion County Assessor Date

Taxes and assessments on the above described property as provided by ORS 92.095 have been paid through _____.

Marion County Tax Collector Date

Chairperson or Vice-Chairperson, Date
Marion County Board of Commissioners

STATE OF OREGON
S.S.
COUNTY OF MARION

I do hereby certify that this Plat Volume _____, Page _____, was received for recording on this ___ day of _____, 2020, at ___ o'clock ___ m., and recorded in the Book of Town Plats. It is recorded in Marion County Deed Records in Reel _____, Page _____.

Bill Burgess, Marion County Clerk

By: _____
Deputy County Clerk

An affidavit of consent by Builders Capital Opportunity Fund, LLC, having a beneficial interest in that Assignment of Deed of Trust recorded in Reel 4229, Page 246, Records for Marion County, Oregon, has been recorded in Reel _____, Page _____, Records of Marion County, Oregon.

An affidavit of consent by D.R. Horton Inc - Portland, a Delaware corporation, being the beneficiary of that Trust Deed recorded in Reel 4227, Page 456, Records for Marion County, Oregon, has been recorded in Reel _____, Page _____, Records of Marion County, Oregon.

DECLARATION:

Know all people by these presents that SMITH CREEK, LLC, an Oregon limited liability company, being the owner of the land described in the Surveyor's Certificate hereon made and desiring to dispose of the same in lots and tracts, has caused the same to be subdivided in accordance with the provisions of O.R.S Chapter 92. We hereby dedicate the streets and alleys as shown to the public forever. We hereby grant the public easements as shown hereon.

SMITH CREEK, LLC
By: _____
Gordon Root - Manager

STATE OF OREGON
S.S.
COUNTY OF _____

On this ___ day of _____, 2020, personally appeared before me, a Notary Public for said County and State, the above named Gordon Root, as Manager of SMITH CREEK, LLC, an Oregon limited liability company, who acknowledged to me that he executed the above instrument on behalf of said company freely and voluntarily for the uses and purposes stated therein and without fear or compulsion from anyone.

NOTARY PUBLIC - STATE OF OREGON

(PRINT NAME)

COMMISSION NO. _____

MY COMMISSION EXPIRES _____