

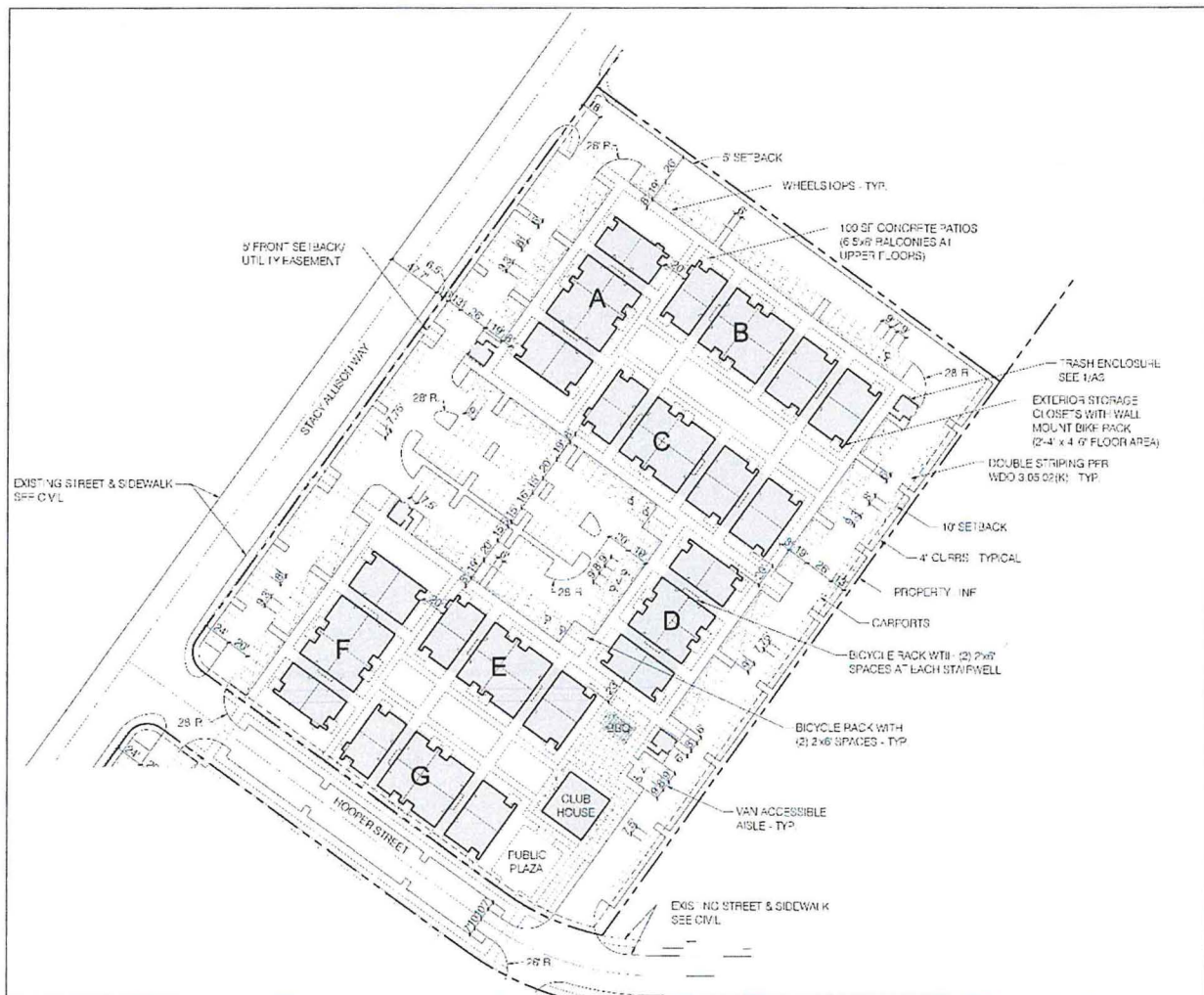

City of Woodburn Address Assignment

The City received an address assignment request for Tax Lot 052W140002300, a vacant property with no currently assigned address.

The property owner received land use approval (local case file DR 2019-05) to construct a 586-unit apartment complex over two phases and multiple properties. Phase 1 includes the subject property and 180 units across seven buildings as well as the Leasing Office / Club House building. This address assignment only covers Phase 1. See the attached addressing plan for a visual representation of the assigned addresses.



Site plan for Phase 1



The following addresses are assigned to Tax Lot 052W140002300:
398 Stacy Allison Way – for the apartment complex
3801 Hooper Street – for the public plaza

Unit numbers for the apartment complex (398 Stacy Allison Way):

Leasing Office / Club House
Suite 1

Building A

First floor: **Units A101, A102, A103, A104, A105, A106, A107, A108**
Second floor: **Units A201, A202, A203, A204, A205, A206, A207, A208**
Third floor: **Units A301, A302, A303, A304, A305, A306, A307, A308**

Building B

First floor: **Units B101, B102, B103, B104, B105, B106, B107, B108, B109, B110**
Second floor: **Units B201, B202, B203, B204, B205, B206, B207, B208, B209, B210**
Third floor: **Units B301, B302, B303, B304, B305, B306, B307, B308, B309, B310**

Building C

First floor: **Units C101, C102, C103, C104, C105, C106, C107, C108, C109, C110**
Second floor: **Units C201, C202, C203, C204, C205, C206, C207, C208, C209, C210**
Third floor: **Units C301, C302, C303, C304, C305, C306, C307, C308, C309, C310**

Building D

First floor: **Units D101, D102, D103, D104, [REDACTED] D106, D107, D108**
Second floor: **Units D201, D202, D203, D204, D205, D206, D207, D208**
Third floor: **Units D301, D302, D303, D304, D305, D306, D307, D308**

Building E

First floor: **Units E101, E102, E103, E104, E105, E106, E107, E108**
Second floor: **Units E201, E202, E203, E204, E205, E206, E207, E208**
Third floor: **Units E301, E302, E303, E304, E305, E306, E307, E308**

Building F

First floor: **Units F101, F102, F103, F104, F105, F106, F107, F108**
Second floor: **Units F201, F202, F203, F204, F205, F206, F207, F208**
Third floor: **Units F301, F302, F303, F304, F305, F306, F307, F308**



Building G

First floor: Units G101, G102, G103, G104, G105, G106, G107, G108

Second floor: Units G201, G202, G203, G204, G205, G206, G207, G208

Third floor: Units G301, G302, G303, G304, G305, G306, G307, G308

Chris Kerr or Designee Date
Community Development Director

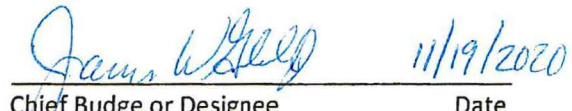
James W. Budge or Designee Date
Woodburn Fire District

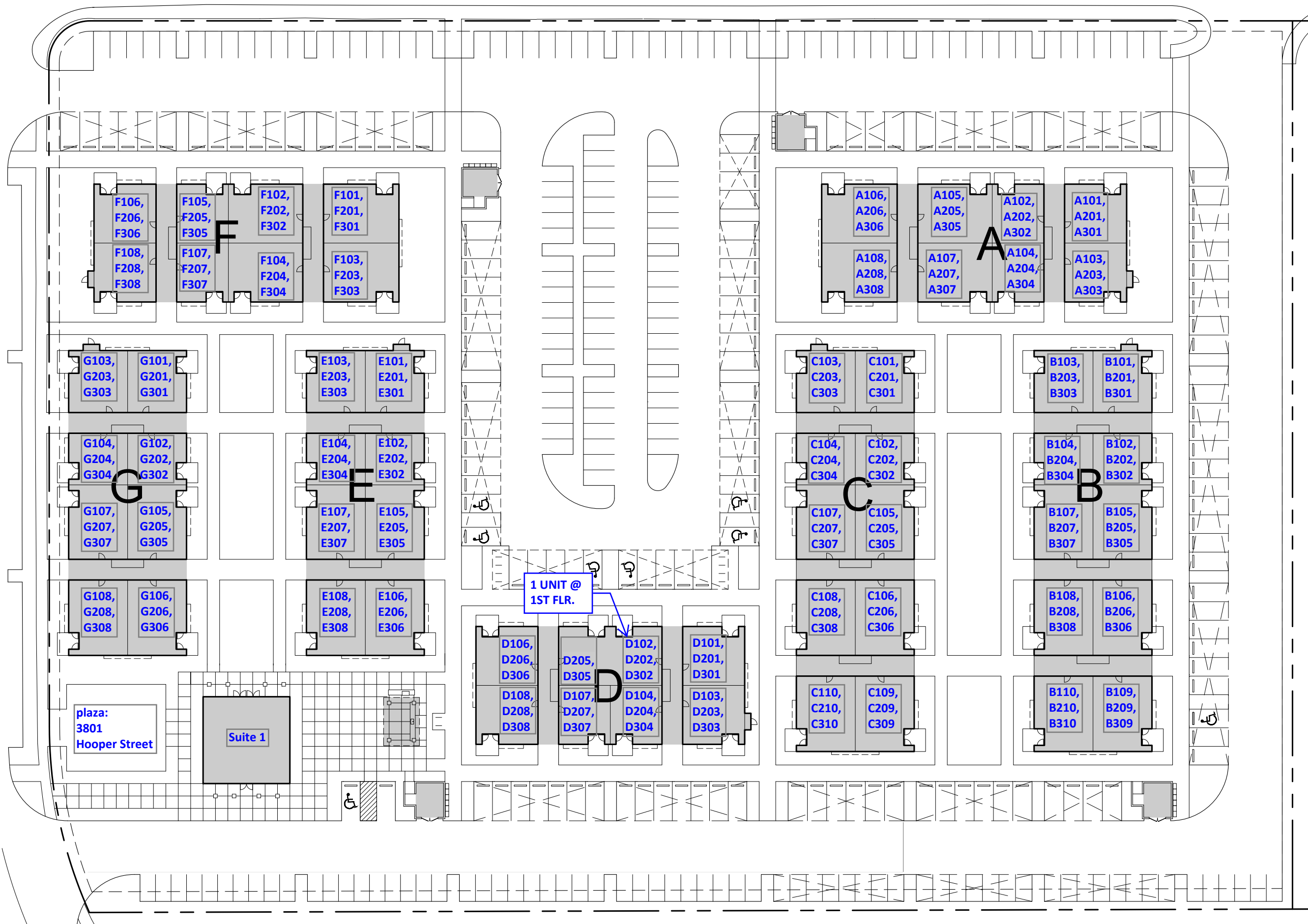

F106, F206, F306
F108, F208, F308

F105, F205, F305
F107, F207, F307

F102, F202, F302
F104, F204, F304

F101, F201, F301
F103, F203, F303

G103, G203, G303
G101, G201, G301

G104, G204, G304
G102, G202, G302

G107, G207, G307
G105, G205, G305

G108, G208, G308
G106, G206, G306

plaza:
3801
Hooper Street

Suite 1

E103, E203, E303
E101, E201, E301

E104, E204, E304
E102, E202, E302

E107, E207, E307
E105, E205, E305

E108, E208, E308
E106, E206, E306

1 UNIT @
1ST FLR.

D106, D206, D306
D108, D208, D308

D205, D305
D107, D207, D307

D102, D202, D302
D104, D204, D304

D101, D201, D301
D103, D203, D303

A106, A206, A306
A108, A208, A308

A105, A205, A305
A107, A207, A307

A102, A202, A302
A104, A204, A304

A101, A201, A301
A103, A203, A303

C103, C203, C303
C101, C201, C301

C104, C204, C304
C102, C202, C302

C107, C207, C307
C105, C205, C305

C108, C208, C308
C106, C206, C306

C110, C210, C310
C109, C209, C309

B103, B203, B303
B101, B201, B301

B104, B204, B304
B102, B202, B302

B107, B207, B307
B105, B205, B305

B108, B208, B308
B106, B206, B306

B110, B210, B310
B109, B209, B309