

ADDENDUM

Addendum No.: 2
Project Name: Santiam Lift Station Removal
Project No. 2020-006-19
Date: November 17, 2020
To: All Bidders

NOTE: This Addendum forms part of the Contract Documents and modifies the drawings and specifications under Bid No. 2020-03, as noted below. Bidders submitting an offer must sign this form, acknowledging receipt of addendum, and supply it with their proposal. Failure to do so will subject the Bidder to disqualification.

REVISIONS TO BID DOCUMENTS:

First-Tier Subcontractor Disclosure form: Change BID CLOSING DATE and BID DISCLOSURE DATE from July 30, 2020 to December 3, 2020.

Section 00180.50(h) Contract time: Replace Section with,

Section 00180.50(h) The Contractor shall complete all work be done under the contract within ninety (90) calendar days of “Notice to Proceed” or within sixty (60) days of Engineer’s approval to begin bypass pumping, whichever occurs later.

REVISIONS TO DRAWINGS:

Information on the adjacent RCP Storm drain has been added to C-1 (sheet 2 of 3). Revised C-1 is attached to this Addendum.

I have received, read and incorporated changes, per this addendum, in my proposed bid:

Signature

Date

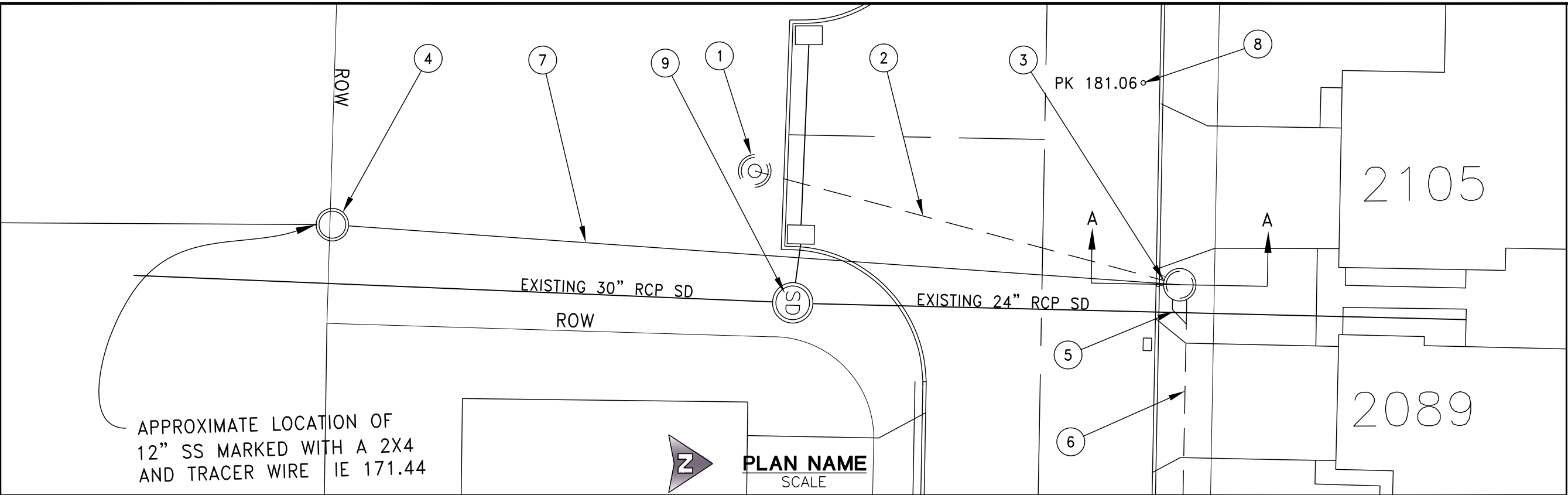

- BUBBLE CALLOUTS:** ○
1. ABANDON EXISTING MH. REMOVE CONE, FILL WITH COMPACTED GRAVEL AND CAP WITH 12" OF TOP SOIL TO MATCH EXISTING GRADE.
 2. ABANDON EXISTING 15" PVC IN PLACE. FILL WITH CDF.
 3. INFILL CUTOUT FOR EXISTING 15" PVC OUTLET.
 4. CONSTRUCT 48" MH TO ALIGN WITH EXISTING 12" PVC SS OUTLET.
 5. REMOVE PIPE AND FITTINGS THAT CONNECT PRESSURE SEWER TO MH. DISPOSE OF PIPE PER REGULATIONS FOR AC PIPE AND INFILL PIPE PENETRATIONS.
 6. USE 4" PRESSURE SEWER FOR BYPASS THEN ABANDON IN PLACE AND FILL WITH CDF.
 7. CONSTRUCT 12 PVC SS.
 8. PROJECT TBM, PK NAIL IN ASPHALT 2.47' FROM FOC, 181.06
 9. EXISTING SD MH, RIM APPROX. 30" BELOW GRADE. INV APPROX. 175'.

- NOTES:**
1. CONTRACTOR TO VERIFY ELEVATIONS AND REPORT TO ENGINEER IS SUBSTANTIALLY DIFFERENT THAN PLANS.
 2. CONVERT EXISTING WET WELL TO GRAVITY MH, FILL ALL UNUSED PENETRATION, FILL SUMP WITH CONCRETE AND CHANNEL AS PRACTICAL.
 3. BE AWARE THAT THERE IS A 24" RCP STORM DRAIN RUNNING PARALLEL TO THE SS ON THE EAST SIDE.
 4. RESTORE SITE TO AS GOOD OR BETTER CONDITION. THIS INCLUDES REPLACING CURBS, ASPHALT AND RESEEDING.
 5. SD LOCATION IS APPROXIMATE ASN DEPTH IS UNKNOWN.

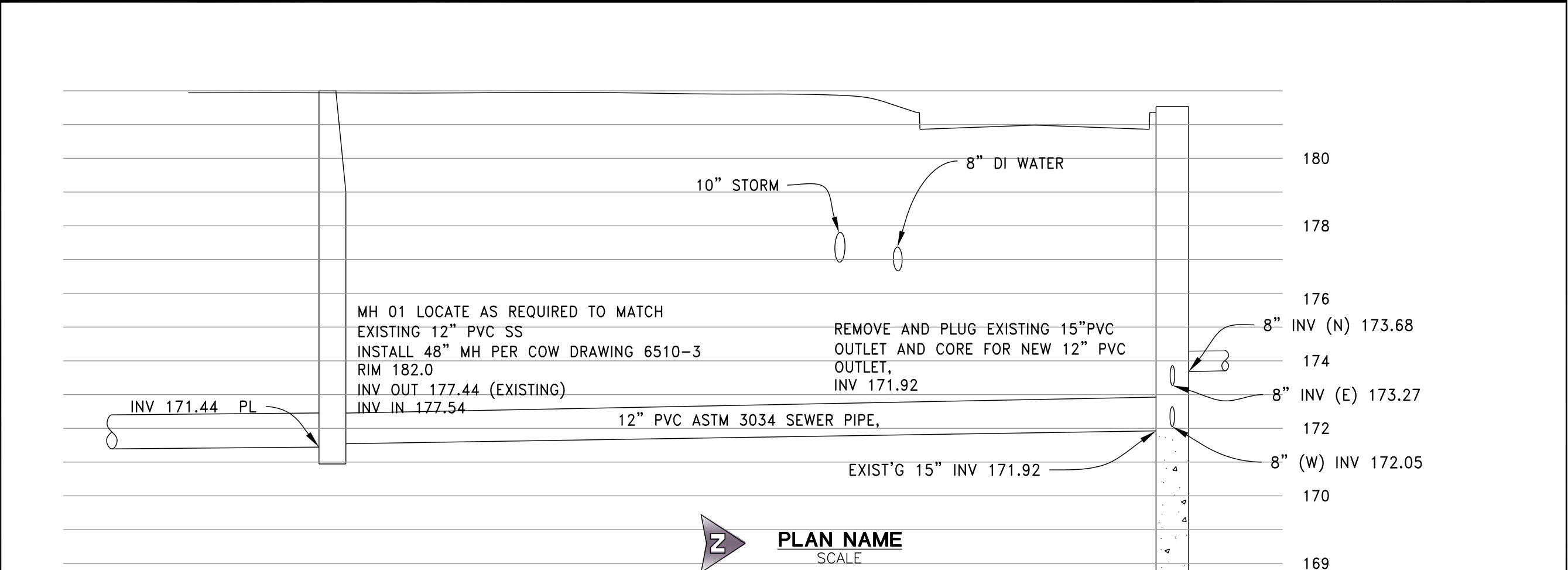

BID SET

PLOT DATE: 11.17.2020 12:57 PM

THIS BAR IS ONE-INCH ON ORIGINAL DRAWING.

DESIGNED: PJG
 DRAWN: PJG
 REVIEWED: DG
 APPROVED: XXX
 HORIZONTAL DATUM: LOCAL
 VERTICAL DATUM: LOCAL



REVISIONS:

SANTIAM LIFT STATION REMOVAL

PLAN AND PROFILE

PROJECT NO.	2020-006-19
DATE	23/06/2020
DWG NO.	C-1
SHEET OF	2 3