

OPTION 2

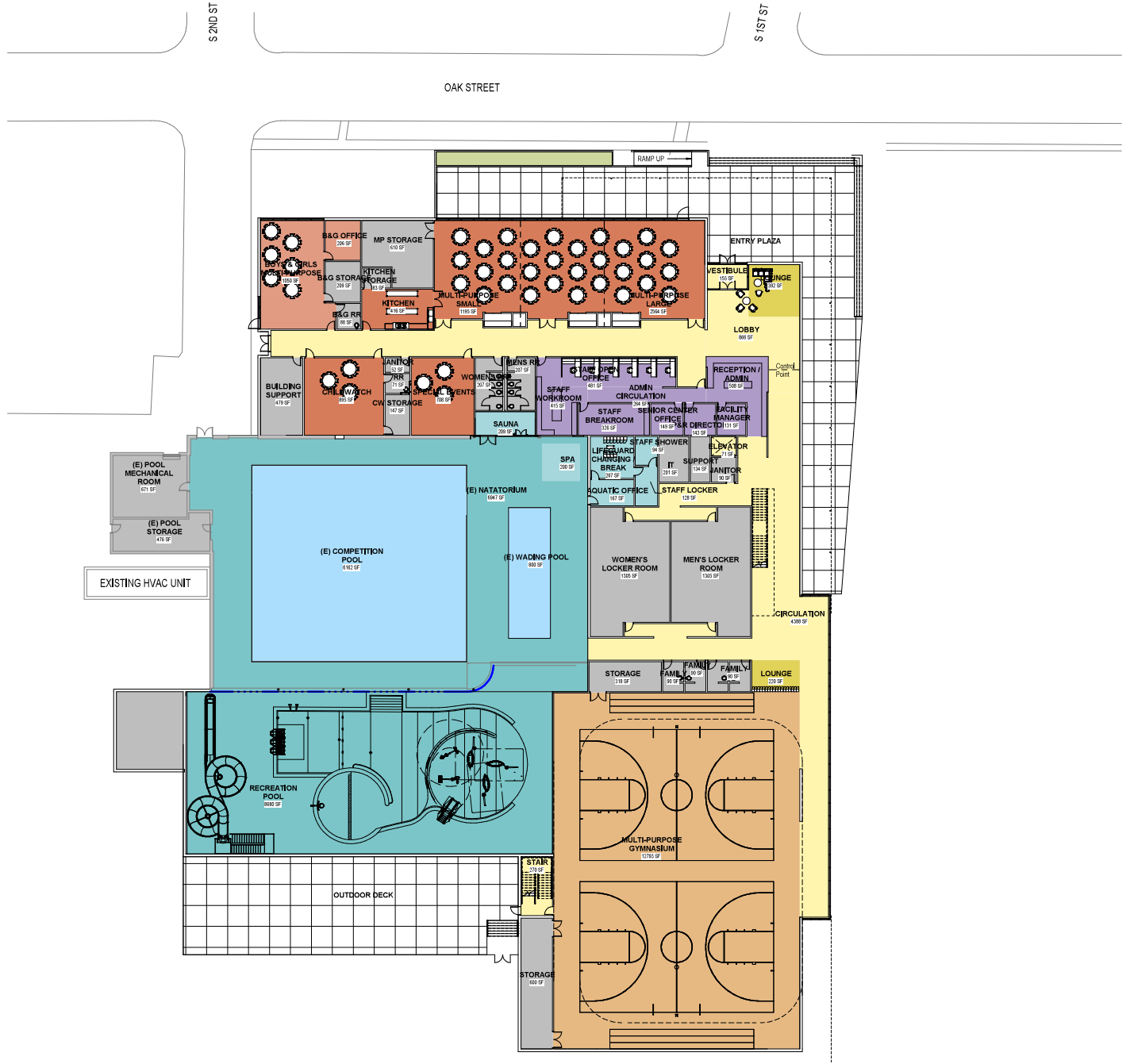

Level 01

| | |
|---------------------|------------------|
| Existing Natatorium | 14,790 sf |
| Addition | 40,100 sf |
| Sub-total | 54,890 sf |
| | |
| Add-on Aquatics | 10,605 sf |

- AQUATICS
- AQUATICS
- RECREATION SPACES
- COMMUNITY SPACES
- COMMUNITY SPACES
- LOUNGE
- ADMINISTRATIVE
- BUILDING SUPPORT
- CIRCULATION
- OUTDOOR AMENITY



Woodburn Community Center

City Of Woodburn Oregon

10/09/19

